

# *The American Brittany*

Published by THE AMERICAN BRITTANY CLUB, INC.

Vol. XII No. 6

June, 1961



Announcing to the Brittany Fancy

**BENCH & FIELD**

**DOG FOOD**

*"-made for dog-men, by dog-men"*

Developed in the laboratory to provide optimum nutrition for dogs; and proven by exhaustive tests\* in leading training and boarding kennels across the U. S. A.

\*Tops in palatability, weight gain and condition of the dog; and in consistant small, firm stools produced.

Some key jobber and dealer areas in the Rocky Mountains West, Midwest and East still open for . . .

### **BENCH & FIELD DOG FOODS**

For a prompt courteous answer—write today to:

**ROS HOWARD, Director**  
DOG FOOD DIVISION

**Martin's Feed Mills, Inc.**

NEW PARIS, INDIANA

P.S. Get the Facts . . . .

YOURS FOR THE ASKING . . . .

The authoritative, handsomely illustrated leaflet

**FACTS on FEEDING**

**National Champion For 1960**

**Field Ch. Holliday Britt**



### TABLE OF CONTENTS

|  |         |
|--|---------|
| Nebraska Brittany Club, Spring Trial .....         | Page 3  |
| Editorial .....                                    | Page 5  |
| Susquehanna Sponsors Entry .....                   | Page 7  |
| North Jersey Brittany Club, Spring Trial .....     | Page 8  |
| Trial Talk .....                                   | Page 9  |
| Charts of Field Trial Placements .....             | Page 10 |
| Michigan-Saginaw Brittany Club, Spring Trial ..... | Page 34 |
| On Target .....                                    | Page 35 |
| A Suggested Change In The Futurity Stake .....     | Page 37 |
| Completed Nominations—15th ABC Futurity .....      | Page 41 |
| Belloaks Kennels .....                             | Page 44 |

### AMERICAN BRITTANY CLUB COMMITTEE CHAIRMEN FOR 1961

- A. K. C. Delegate—W. E. Stevenson, Wedgemere Road, Stamford, Conn.  
Futurity (Field)—Dave B. Story, Chester, New York.  
National Trial—George Wilson, G3366 So. Grand Traverse Road, Flint, Mich.  
National Trophy Chairman—Mrs. James Freeman, 333 Hilldale, Ann Arbor, Mich.  
Futurity (Bench)—Ruth Burbank, Chester, New Hampshire.  
Legal Chairman—John Lee, 6850 E. 56th St., Indianapolis, Ind.  
Field Trial Regulations—Louis Tippet, Cascade Bldg., Portland, Ore.  
National Specialty Show—Mima Millar, 18317 Reese Road, Cleveland 19, Ohio.  
Nominating—W. E. Stevenson, Wedgemere Road, Stamford, Conn.  
Regional Trial Chairman—Central—Art Parker, 11625 Frost Rd., Freeland, Mich  
East—Carlton Lephart, Hurst Road, Rte. 2, Altamont, N. Y.  
Mid-West—Richard Culbert, Box 564, Sioux Falls, S. D.  
West—Mary Sullivan, 760 Alvarado Road, Berkley, Calif.  
Finance—James Freeman, 333 Hilldale, Ann Arbor, Mich.

### COVER

This Montage (complete with rabbit) is another French print (Circa 1917). This by Leon Dachin, was contributed by L. D. LaFleur (Illinois Brittany Club) and it is the hope of the Editors that we will soon have copies available for the memberships.

# THE AMERICAN BRITTANY

Published monthly by the American Brittany Club, Inc. Active members of the American Brittany Club, Inc. will receive The American Brittany, as part of their dues.

Subscription to non-members is \$7.50 per year, or \$1.00 per issue.

FRED Z. WHITE, M.D., Editor

Box 227  
Chillicothe, Ill.

JACK SECOR, Business Manager

1249 Grant St.  
Niles, Michigan

Associate Editors

S. Allen Truex, M.D.  
Ruth Lee  
Wm. T. Brown  
Nicky Bissell  
Arthur L. Connolly  
George Geisler

Second Class Postage paid in Chillicothe, Illinois.

*The purpose of this club is to promote cooperation and friends among the breeders and owners of Brittany Spaniels, and to encourage higher standards in breeding, training and showing of Brittany Spaniels, in the field and in the show ring, to discourage the breed from becoming split into groups of "field dogs" and "bench dogs" and to strive to keep it forever a "dual dog."*

## AMERICAN BRITTANY CLUB OFFICERS FOR 1961

President.....Thad S. Cwik, Route No. 3, Flemington, New Jersey.  
1st Vice President....Louis Tippett, Cascade Building, Portland, Oregon.  
2nd Vice President...Richard Culbert, Box 564, Sioux Falls, South Dakota.  
3rd Vice President....George Millar, 18317 Reese Road, Cleveland 19, Ohio.  
Secretary.....Fred Z. White M.D., 301 N. Second St., Chillicothe, Ill.  
Treasurer.....Earl Chappell, 816 N. Center, Northville, Michigan.

### Directors at Large

### Term Expires

|                          |      |
|--------------------------|------|
| S. Allen Truex M.D. .... | 1961 |
| Howard P. Clements ..... | 1961 |
| David Story .....        | 1962 |
| Nicky Bissell .....      | 1963 |
| Fred Z. White M.D. ....  | 1963 |

### Regional Reporters

East Coast.....Mrs. Willa Cwik, R.R. 3, Flemington, New Jersey.  
Central.....Mrs. Margaret Vogt, 2612 Cummings, Flint 3, Michigan.  
Midwest.....Mrs. Patty Culbert, Box 564, Sioux Falls, South Dakota.  
West Coast.....Mrs. Nicky Bissell, Rte. 3, Box 14, Sherwood, Oregon.

## Honorary Members of the American Brittany Club

|                     |                    |                 |
|---------------------|--------------------|-----------------|
| Lucien Ufford       | Rene Joubert       | Coy Conwell     |
| Laurence Richardson | Jerome Halle       | Maxwell Riddle  |
| Paul Dawson         | Jack T. Mayer      | Alan Stuyvesant |
| E. W. Averill       | Howard P. Clements | Walter Kleeman  |

## NEBRASKA BRITTANY CLUB

The Nebraska Brittany Club Inc. held its spring trial at Fairbury, Nebr. April 8th and 9th, with the weather being more like winter than spring. The trial got off to a good start Saturday morning with the weather man dumping huge bucket-fulls of snow in the faces of handlers and judges. The snow continued all day and the judges received the full impace of the wet stuff. At times it was very difficult to see the dogs with the wind blowing the snow into your eyes. The owner of the trial grounds provided a place to get in out of the snow and even had a nice



**Way-Kan Judy, 1st Place Amateur Gun Dog.**

fire going to warm by. Our thanks to Mr. H. B. Boyden and his crew for their help in making everyone welcome to our trial. Our thanks also to the able judges who suffered in silence as the whistle shy horses kept trying to unseat them. Due to the heavy snow

on the ground the birds stayed in the bird field until located by a dog and if the handler could produce one he sometimes had to literally dig it out of the snow. Many fine dogs were competing and made the job of the judges no easy task but almost everyone agreed with their selections.

Sunka of Minnehaha by virtue of her win in the open all age completed her championship. Congratulations to Polly Girtton of Sioux Falls, South Dakota.

Overheard at the Banquet Saturday night was Dr. White trying to sell Polly an ad in the Champions At Stud Department. Any luck Doc?

### **PUPPY STAKE—17 Entries**

Judges: R. L. Schainost, Leigh Coffin

- 1st—Way-Kan Cindy. Gerald Price, owner and handler.
- 2nd—Val-Yvo. Rev. John Quinlan, owner; Ralph Hesseltine, handler.
- 3rd—Way-Kan Tommy. Harold Ford, owner and handler.
- 4th—Way-Kan Gal. Gerald Price, owner and handler.

### **DERBY STAKE—21 Entries**

Judges: Dr. Fred White, Dick Culbert

- 1st—Pandemonium Sam. Louis Oltman, owner and handler.
- 2nd—Butch Dandy's Gunsmoke. Horace Brown, owner and handler.
- 3rd—Jolie Suzette. Lou Gombert, owner; Ralph Thrapp, handler.

#### **AWARDS**

**"If It Is An Award — We Have It"**  
Trophies - Plaques - Emblematic Jewelry  
Ribbons - Badges - Gavel - Gifts  
41 Years Experience — Assures Satisfaction  
Free Literature Available — Club Discounts  
**EDWIN W. LANE CO.**  
32 W. Randolph St. Chicago 1, Ill.  
STate 2—2317

4th—Val-Yvo. Rev. John Quinlan, owner; Ralph Hesseltine, handler.

**AMATEUR GUN DOG—18 Entries**

Judges: R. L. Schainost, Leigh Coffin

1st—Way-Kan Judy.5 Gerald Price, owner and handler.

2nd—La Reine of Quincy Hill. LaReine Pittman, owner; Harold Ford, handler.

3rd—Jolie Suzette. Lou Gombert, owner; Ralph Thrap, handler.

4th—Way-Kan Belle. Gerald Price, owner and handler.

**OPEN ALL AGE—18 Entries**

Judges: Dr. Fred White, Dick Culbert

1st—Sunka of Minnehaha. Polly Girton, owner; Ralph Hesseltine, handler.

2nd—Fords Kandy Kane. Harold Ford, owner and handler.

3rd—Duc Du LaBretagne. Hart Workman, owner; Ralph Hesseltine, handler.

4th—Mitzi. Stan Judd, owner; Ralph Thrap, handler.

**NEW CLUB FORMING IN IOWA**

A new Brittany Club is taking shape in Iowa. E. W. (Bill) Averill, 1105 South B St., Fairfield, Iowa is the man to contact if you or any of your Brittany friends are in this area. This is an area that has long needed a Brittany Club, and certainly in the able and experienced hands of Bill Averill, it will be off to a good start.

• • •

**BRITTANY BROCHURE AVAILABLE**

A small brochure has been made up and is now being used to answer inquiries directed to the National Office. These brochures can be made available on a limited basis to regional Secretaries and to Breeders for their use in promoting the breed. If you would like to have a supply of these brochures, they may be obtained from the National Secretary. (25c for 100).

• • •

OUR TRAINERS ARE BOOKING NOW FOR THE SUMMER SEASON.

*Courtesy of*

**GOOD HUMOR  
CORPORATION**

WELLWOOD and GEAR AVENUES  
NORTH LINDENHURST, N. Y.

## EDITORIAL

The writing of an Editorial is one of the duties of an Editor. I shall accept this duty, but must, at the same time emphasize the fact that, as an Editorial, this is only a personal opinion, reflecting in no way the policy or the thinking of the Officers or committee chairmen of the American Brittany Club.

An individual, or a group, can not remain static and still remain strong and healthy. Growth, movement, progress are essential to any group—and the A. B. C. is not an exception. The American Brittany Club has demonstrated its ability to grow and progress, and as a result is now quite healthy.

Since we are growing and progressing, it is of the greatest importance that we know where we are going—What is our goal as a club, and what route shall we take to arrive at this goal.

This movement, this change and growth, should be done in an orderly fashion, one step at a time. Needless to say, it would be most helpful if most of us understood the route to be followed and were in agreement on the final goal.

Let me add that I hope that the ultimate perfection that we seek as an organization will never quite be reached, because once we reach the place where no improvement can be made we will no longer have a reason for existing.

So let me now chart the steps, as I would hope to see them, on The American Brittany Club's road ahead.

1. Establishment of realistic, meaningful Field Trial Rules.

Rules are meant to be observed, and the observance of these rules should be effectively enforced. If Rules are unjust, or do not realistically meet the situation, they should be changed.

At the National Meeting a set of rules (recommended procedures) was voted on and passed by the Board of Directors. These rules can not be obey-

ed as there is no way to enforce them, since they are not within the rules of the American Kennel Club. The fact that these recommendations are not followed by some of our regional clubs further indicates that these rules are felt to be incorrect by the groups that are not using them.

Therefore in the areas of seeming conflict, I suggest the following. These suggestions are made NOT AS MY PERSONEL OPINION, but in the spirit of what I believe would be in the best interest of the National organization.

- A. Horseback handling (as a means of transportation only) in stakes over 45 minutes in length. Horseback handling in regional club stakes of less than 45 minutes, at the option of the circuit.

Ex:—If a majority of the clubs in the circuit (East Coast, Central Midwest, and West Coast) approves horseback handling, then every club in that circuit will agree to allow this.

In the regional trials, horseback handling should be optional, and as much as possible, riders should be braced together and walkers should be braced together. When this is not possible, the walker shall set the pace.

Scouts in any form should not be used and the marshal should have the authority to stop any attempt at scouting, or hurrying the walking handler or dogs. His word should be absolute, to the extent that he may declare a dog out of judgement if he feels that this is being purposely done in contrary purpose to his orders. In all cases the horse shall serve only as a means of transportation and as an elevated platform to afford the handler a better view of his dog.

- B. Naming of stakes. In the interests of Standardization of terms

and agreement as to definition, the following stakes only shall be allowed:- Open Puppy, Derby, and All Age, and Amateur All Age or Amateur Gun Dog.

- C. Limiting Stakes to Brittany Spaniels only may cause a hardship in some areas, so if a mixed breed stake is used it should be limited to the Amateur Stake. Further, I feel that it would be a falsification of the term "Field Champion" for a dog to garner most of the points towards this championship in A.K.C. trials for other breeds. This would be as erroneous as it would be to name a Brittany a Bench Champion who has been shown on the bench only against Poodles. Therefore it would seem wise to make it mandatory that at least one major All Age Stake (three points) be won in a trial for Brittany Spaniels only, before the requirements for a Field Championship can be met.
- D. The present disqualifications as listed in the standards shall apply in the field as well as on the bench, since these standards actually define the breed. These disqualifications are:—Black, tail longer than 4", size over 20½" or under 17½", and spayed bitches.
- E. When finalized, these rules—or any agreed upon set of rules—should be presented to the AKC with the strong suggestion that

AKC accept them as our running rules and support us in enforcing them.

## 2. A.B.C. Activities—

Every member should at some time have the opportunity to run his dog in a high calibre stake of National prestige on his accustomed type of terrain, and on the game bird of his fancy. This is truly the purpose of the Classics. The classics should be moved from one part of the country to the other, depending on the ability of the various clubs to meet the criteria for grounds, birds, accommodations, etc. This should prevent any one area from looking upon any of these events as its own, and will increase the stature of the Classics.

Eventually each classic should have its own futurity to run with it. The National structure of events would then be as follows—National trials—National Championship—National Amateur Stake—National Specialty.

Classics—Pheasant, Grouse and Quail each with a futurity.

Bench Futurity — To be alternated from time to time to be shown with one of the various field futurities.

\* \* \*

I realize that this has been lengthy. It will take a good deal longer to put the many steps described into being. The steps if followed will, I hope, bring us a lot closer to a better Brittany with every member better able to show this better Brittany to advantage.

### It Takes A Bird To Train A Bird Dog

Control the bird with a trap  
Anywhere

Whit-Trap \$12.95

Call Trap \$19.95

Ejection Trap \$16.75

**WHITNEY GAME FARMS**

Dept. B

Rt. 3, Box 329—Austin 5, Texas

## COM-VAC

**CANINE DISTEMPER  
AND  
INFECTIOUS CANINE  
HEPATITIS  
VACCINE**

Write for **FREE** Catalog  
**ANIMAL SPECIALTIES, INC.**

P.O. Box 531-A  
CAMDEN 1, N. J.



## SUSQUEHANNA CLUB SPONSOR ENTRY

by *George C. Geisler*

The Harrisburg Kennel Club of Harrisburg, Pennsylvania, held its 26th All-Breed Dog Show and Obedience Trial, Saturday, March 18, 1961. The Susquehanna Brittany Club sponsored the Brittany entries and the following is a report of the Brittany participation at this show.

We can forego the usual weather report due to the fact that this show is one of the largest indoor shows in the country.

The Brittany judge for this show was Mr. William L. Kendrick of Devon, Pa. Mr. Kendrick also judged breeds other than the Brittany. Due to limited time and large overall entries, helpful comment was also impossible. It was quite noticeable the improvements of handling techniques our members showed after having 2 or 3 shows under their belts. The overall Brittany entry was a bit disappointing with the old faithfuls holding up the entry. We were able to get a 3 point major for both male and female entries.

It was your writer's pleasure to see two very deserving gentlemen walk off with just about all the satin and hardware the many donors offered. Mr. Robert E. Young of Harrisburg, Pa. with his beautiful Suzabobs Dolly Dimples bitch took Best of Breed, Best of Winners, Winner's Bitch and 1st in Breed by Exhibitor Bitch Class.

A rather young gentlemen and no stranger in the show ring, Llewellyn (Chip) Dollman, Jr. of Evers Grove, Pa. took Best of Opposite Sex to Best of Breed, Winner's Dog and 1st Novice Dog. This pleasant young lad is following admirably in his father's (Lou, Sr.) footsteps in the field. We are all proud of this eager hard working young contender.

The show placements are as follows:

### **PUPPY, DOGS**

1st—Hoover Rhodes, Fairview Dill, listed April 15, 1960. Breeder,

owner. By Dual Ch. Tex of Richmond—Pacolet's Fairview Meg.

2nd—Llewellyn Dollman, Sr. Handling for Leon H. Greenly, Pantalon de Vertement, listed April 15, 1960. Breeder, Frank Wilhour. By Poupee Homme Brittany—Michele de Cotignac.

### **NOVICE, DOGS**

1st—Llewellyn Dollman, Jr., Poupee Homme's Chip, listed January 10, 1959. Breeder, E. M. Robbins. By Poupee Homme Brittany—Merry Chris.

2nd—Hoover Rhodes, Polly's Fairview Basil, SA 29524, January 5, 1960, breeder Alice F. Smith. By Ch. Benjji of LaRue—Pacolet's Polly of Faircrest.

### **AMERICAN-BRED, DOGS**

1st—Cathy Hohman handling for Dr. D. L. Hohman, Prince of Namhoh, S-957445, July 15, 1958, breeder David F. Olund. By King of Edough—Carolyn's Ginger.

### **NOVICE, BITCHES**

1st—Mrs. George C. Geisler, Tiger's Own Taffy, listed March 10, 1957. Breeder, A. J. Bunisk, by Blue Mountain Boy — Cumberland Polly.

### **BRED BY EXHIBITOR, BITCHES**

1st—Robert E. Young, Suzabob's Dolly Dimples, SA 58674, April 11, 1959. Breeder-Owner. By Luke of Edough—Queen de Coeurs.

### **AMERICAN-BRED, BITCHES**

1st—Hoover Rhodes, Pacolet's Fairview Meg, S 964865, October 19, 1958. Breeder Nils O. Nielsen. By Dual Ch. Albedo Valley Dingo—Dual Ch. Pacolet's Cheyenne.

### **OPEN, BITCHES**

1st—Morris C. Smith handling for Alice F. Smith, Pacolet's Polly of

Faircrest, S 903956, September 22, 1957. Breeder, Nils O. Nielsen. By Dual Ch. Albedo Valley Dingo—Field Ch. Pacolet's Cheyenne.

It must be noted that all the Brittannies entered by members of the Susquehanna Club have been run in field trials, this is in keeping with our aim to keep the Brittany a "dual" dog. The Britts while benched attracted much attention and the owners answered scores of questions. Our very efficient secretary Mrs. Robert E. (Sue) Young was on hand with American Brittany applications and did manage to get some names on the so-called dotted line. At one point of the show the visitors to the Brittany section were amused to see a certain parties Miniature Schnauzer curled up with the Best of Breed entry. Since this was merely a friendly visit I doubt if this could be called a new type romance.

Susquehanna is still shooting for the

4 point major that was missed by one entry last summer. Plan to join us this summer at the 16th Bald Eagle Show and Obedience Trial to be held in the Williamsport area.

## TROPHIES FOR BRITTANY CLUBS

At Wholesale Prices  
Prompt Delivery  
Engraving 5c Per Letter

### TOM FRASER'S Trophy Mart

2623 Troost, Kansas City, Mo.  
Phone GRand 1-2629

## NORTH JERSEY BRITTANY CLUB

*by Eleanor Griggs*

The North Jersey Brittany Club annual spring field trial for Brittany Spaniels only was held at Collier's Mills on April 8-9. The weather was clear, dry and cool. There was a total of 56 entries.

The outstanding performer of the trial was Field Trial Champion Hel-

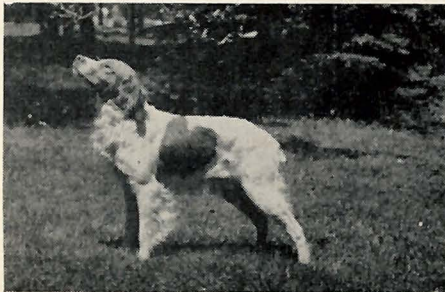

**Helgramite Shemandre, 1st Place Open All Age and Amateur Gun Dog Stakes.**

gramite Shemandre, owned and handled by Mr. W. E. Stevenson of Stamford, Connecticut. This dog won both the Open All-Age and Amateur Gun Dog stakes with a driving, wide-running pattern and, with two finds in each stake, showed perfect manners to both wing and shot.

The Derby stake was won by Kaymore's Triste Sac, owned by J. B. Bell, Jr., of Palm Beach, Florida, and handled by Phil Morehouse of Salem Depot. This dog showed good Derby spirit and had a cleanly handled find in the bird field.

The Puppy stake was won by Kaymore's Dolly, owned by W. G. Kirkland of Darien, Connecticut, and also handled by Phil Morehouse. Dolly ran a good forward race and had one flash point on a running bird.

## TRIAL TALK

by Nicky Bissell

Trials are for the dogs but it takes people too (even if AKC does say on the entry blanks, "handler, if any"). And people are funny! This spring has brought forth its quota of odd incidents.

Why do field trial chairman get stuck in the mud? Frank Gilbert had to call on the Army for assistance when his pickup got mired at Golden Empire. John Smith and Ron Miner sunk out of sight in Kansas. Perhaps you should not have unloaded that horse so soon, John. He might have got you out instead of the 15 man power you had to use.

Mae Brasel is sporting a new pair of boots we hear. Seems like she got mired in the mud too. But she was on foot, with dog, and brace mate. Wonder where the two dogs went while Mae was trying to get out pick-a-back via opposing handler. We wonder did she lose her boots or is that one way to get out of cleaning the old ones.

We hear that Fred White was worried when it took Ann two days to get from Indiana to Illinois. As Ann tells it, it took 1½ hours to make 1½ miles via tractor thro snowbanks to the nearest shelter. And then she had to leave Saxon with his three girlfriends in the car back in the snowbanks. It snowed so bad even the hardy Hoosiers had to give up their Amateur stake.

Who has the hottest pants in the Brittany circuit. (Editor please read further before deleting). Phil Pittman thought it was a real warm day till he glanced down and saw that his brand new jeans had burned off right to the knee. Marv Nelson won't be putting a gun in his pocket for a while. His hot pistol burned the lining right out. You had that many finds, Marv?

How to flush birds from multiflora. Ask Ronnie Stevenson. His method, as near as it can be analyzed is to use the hedge as a super trampoline. And there he was bouncing up and down

and lucky the hedge held him up or the poor little quail would have been mashed flat. Nicky Bissell's approach is the opposite, down on the knees and crawl even tho she looses her hat, half he hair and gets a scalp wound in the process.

How to flush birds from stonewalls. Steve has the method. Just move the stonewall stone by stone. Carl Lephart come prepared. Dog points wall, Carl looks, then whips out his ever ready gloves, puts them on, and pulls quail from wall. What did you expect was in there Carl? When Betty Bissell moved her stonewall she put it all on top of her gun. Judge Griffin will know enough not to be a gentleman next time and get off his horse to help, cause it ran away.

You should have seen Carl Lephart stretched out full.. length in the bird-filed. It was a nice day to lay in the sun. Was that workout with Mistie as strenuous as that?

"Country Boy", Delmar Smith finally saw the big city. His comment on New York. Somebody must have left the kennel door open for we looked down the street and there were all those people coming at us.

They should present Marcelle Bell with a rake. As it was she who had to get down and rake the grass with her hands to find that quail that Iby was pointing.

Judge Dale Hamilton said that Sunday at Upper New York was the toughest day he ever spent in the saddle. (That is funny?) Nebraska probably ran a close second as they had to dig the ice out of Judge Gulbert's ears.

• • •

### HALF YEAR DUES

This year for the first time a half year rate is in effect in payment of dues. A motion passed at the last National Meeting brought abuot the half year dues of \$5.00 of which \$2.50 will be due the American Brittany Club.

EAST COAST — PUPPY and DERBY — FALL 1960

| Name of Dog             | Sex | Sire—Dam  | Owner-(Trainer)                | Previous Placement | Placements  |
|-------------------------|-----|---|--------------------------------|--------------------|---|
| Allamuchy's Challenge   | M   | Ace High<br>Countess of Auburn                              | A. N. Savignano                |                    | CNE—2nd Puppy (13)  |
| Dingo's Amy of Highbrow | F   | Du. Ch. Dingo's Little Mike<br>Gladwin Buttons              | Ernest Facer                   | 1                  | UNY—1st Derby (12)  |
| Duchess of Richmont     | F   | Samson of Richmont<br>Paulette of Richmont                  | Wilford C. Sober               |                    | Mryl.—1st Puppy (6)<br>Susq.—3rd Puppy (9)<br>UNY—3rd Puppy (9)<br>NoJ—2nd Puppy (7)<br>SNE—3rd Puppy (9)   |
| Duke of Richmont        | M   | Samson of Richmont<br>Paulette of Richmont                  | Robert H. Mengle               |                    | Mryl.—2nd Puppy (6)<br>NoJ—4th Puppy (7)  |
| Happy Alpine Teg        | M   | Patrice's Happy Mike II<br>Patricia Du Blanche              | Ted Swierczynski               |                    | Susq—1st Puppy (9)<br>Susq—1st Derby (13)<br>CNE—1st Puppy (13)<br>SNE—1st Puppy (9)<br>HudV—1st Puppy (12) |
| Helgramite Howie        | M   | Ch. Hobson's Choice of<br>Helderberg<br>Lady Taffita        | W. E. Stevenson                |                    | SNE—2nd Puppy (9)   |
| Helgramite Toby         | M   | Ch. Hobson's Choice of<br>Helderberg<br>Lady Taffita        | Ronald Stevenson               |                    | NoJ—3rd Puppy (7)<br>SNE—4th Puppy (9)  |
| Jane's Young Whist      | M   | Du. Ch. Pacolet's Whist<br>Kings Jill of Kaymore            | Jane Davis<br>(Phil Morehouse) | 1                  | Mryl—3rd Derby (8)<br>Susq—3rd Derby (13)<br>UNY—2nd Puppy (9)<br>HudV—2nd Puppy (12)                       |
| Jingle Cloche           | M   | Shuba<br>Pacolet Lady Tess                                  | Murry Menkes<br>(Wesley Wyman) |                    | Susq—2nd Puppy (9)  |
| Kaymore Sally           | F   |   | Thomas Feeney                  |                    | CNE—3rd Puppy (13)  |
| Kaymore's Sunset Gold   | M   | Du. Ch. Doctor Joe of Kaymore<br>Pacolet's Sumthin' Special | J. Clark<br>(Phil Morehouse)   | 2                  | Mryl—4th Derby (8)  |

|                                 |   |  |  |    |  |
|---------------------------------|---|--|--|----|--|
| Kaymore's Triste Sac            | M | Du. Ch. Doctor Joe of Kaymore<br>Kaymore's Rill Whimsey    | Dr .Alan Ingle<br>(Phil Morehouse)                     | 2  | CNE—3rd Derby (17)<br>SNE—4th Derby (19)   |
| Keniston's Voyager              | M | Du. Ch. Pacolet's Whist<br>King's Jill of Kaymore          | Donald Graf<br>(Phil Morehouse)                        |    | UNY—4th Puppy (9)<br>SNE—3rd Derby (19)<br>HudV—3rd Puppy (12)   |
| Kit Fox                         | F | Fld. Ch. Belloak's Gunner<br>Ch. Meg of Kaymore            | Franklin McLaughlin                                    |    | Mryl—1st Derby (8)<br>Susq—4th Derby (13)<br>UNY—2nd Derby (12)<br>HudV—2nd Derby (17)                     |
| Laddy Boy                       | M | Brittany Boy<br>Penny of Lyons                             | Steven Brumm<br>(Harold Brumm)                         |    | UNY—1st Puppy (9)  |
| Monte's Hi-Jay                  | M | Beau Jacques<br>Allamuchy Valley Judy                      | Edw. Seitz, Jr.  |    | Mryl—4th Puppy (6)   |
| Pacolet's Fairview<br>Meg       | F | Du. Ch. Albedo Valley Dingo<br>Du. Ch. Pacolet's Cheyenne  | Hoover Rhodes  | 4  | NoJ—2nd OAA (15)<br>CNE—4th AGD (15)<br>SNE—3rd OAA (26)<br>SNE—1st Derby (19)                             |
| Passamonte's<br>Clementine      | F | Passamonte's Jet Commander<br>Passamonte's Queen of Benton | D. Passamonte and<br>H. Hartman<br>(Thomas Passamonte) |    | NoJ—3rd Derby (8)  |
| Passamonte's Gun<br>Slinger     | M | Passamonte's Jet Commander<br>Passamonte's Queen of Benton | Thomas Passamonte                                      | 10 | UNY—4th Derby (12)<br>NoJ—2nd Derby (8)  |
| Polly's Fairview<br>Basil       | M | Fld. Ch. Benjji of LaRue<br>Pacolet's Polly of Faircrest   | Hoover Rhodes  |    | Mryl—3rd Puppy (6)<br>Susq—4th Puppy (9)<br>Susq—2nd Derby (13)<br>NoJ—1st Puppy (9)<br>CNE—4th Puppy (13) |
| Ponkapoag's Gunner<br>Boy       | M | Fld. Ch. Belloak's Gunner<br>Ch. Meg of Kaymore            | John Dall  | 2  | CNE—4th Derby (17)<br>HudV—1st Derby (17)  |
| Rick Rack's Spot of<br>Fairwood | F | Brittchetser's Sneaky Pete<br>Brittchester's Rick Rack     | Virginia Wood<br>(Robt. Burbank)                       | 7  | NoJ—1st Derby (8)<br>CNE—2nd Derby (17)  |
| Star Summit                     | M | Juchoir's Orange Prince<br>Wigmoria Tick                   | Tom Howell<br>(Phil Morehouse)                         |    | UNY—3rd Derby (12)<br>CNE—1st Derby (17)<br>SNE—2nd Derby (19)   |

|                           |   |  |                                       |   |   |
|---------------------------|---|--|---------------------------------------|---|---|
| Tiger's Own Gramps        | M | Blue Mountain Boy<br>Cumberland Polly  | Chris Geisler                         | 3 | Mryl—2nd Derby (8)<br>NoJ—4th Derby (8) |
| Westonia's Lone<br>Ranger | M | Ponkapoag Kearson<br>Fiske Hill Bonnie | Fred and Toni Wyman<br>(Wesley Wyman) |   | HudV—4th Puppy (12)                     |

EAST COAST — ALL AGE — FALL 1960

12

| Name of Dog                   | Sex | Sire—Dam  | Owner-(Trainer)                      | Previous Placement | Placements   |
|-------------------------------|-----|---|--------------------------------------|--------------------|--|
| Belle du Bois                 | F   | Tony the Second<br>Duchess la Chasseresse                   | Lionel Wade                          | 5                  | Mryl—2nd OAA (13)  |
| DuCh Belloaks Ibbby           | F   | DuCh Remarkable de Fontaine<br>Vallee<br>Cheri of White Hub | Marcelle Bell                        | 38                 | SNE—4th AGD (27)<br>HudV—4th AGD (14)                    |
| DuCh Belloaks King            | M   | DuCh Belloaks Highflyer<br>DuCh Belloaks Ibbby              | James B. Bell<br>(Phil Morehouse)    | 29                 | UNY—1st AGD (19)<br>HudV—2nd AGD (14)                    |
| Belloaks Leo                  | M   | FlCh Ferdinand of Leeway<br>Price's Sunflower Gal           | James B. Bell                        | 13                 | UNY—3rd OAA (19)<br>CNE—1st OAA (20)                     |
| Cherryston's Allamuchy<br>Tim | M   | Tudor du Roc Hellou<br>Allamuchy Valley Utility             | Robt. Fitzgerald                     | 5                  | NoJ—3rd AGD (16)   |
| Detective Neal of<br>Kaymore  | M   | DuCh Doctor Joe of Kaymore<br>Pacolet's Sumthin' Special    | Roger de Bourbon<br>(Phil Morehouse) | 6                  | Mryl—4th OGD (15)  |
| Halwood's Stub                | M   | Paul's Blazer<br>Paul's Red Lady                            | Fred Wood<br>(Amos Greer)            |                    | UNY—2nd AGD (19)<br>See other charts                     |
| Helderberg Misty              | F   | DuCh Helgramite Howie<br>D'Acajou<br>Juchoir's Markette     | H. Marr                              | 8                  | NoJ—4th AGD (16)<br>CNE—1st AGD (15)<br>SNE—3rd AGD (27) |
| Helgramite Jacques            | M   | Wippy de la Vallee Bourrault<br>Helgramite Holly D'Acajou   | Thad Cwik                            |                    | UNY—4th AGD (19)   |

|                               |   |   |                                       |    |   |
|-------------------------------|---|---|---------------------------------------|----|---|
| Fl Ch Helgramite Shamandre    | M | DuCh Helgramite Howie<br>D'Acajou<br>Una Pequena de Theresa | W. E. Stevenson                       | 31 | Susq—3rd AGD (16)<br>Susq—1st OAA (17)<br>CNE—3rd AGD (15)<br>HudV—3rd OAA (21)   |
| Helgramite Tinker             | M | DuCh Helgramite Howie<br>D'Acajou<br>Helgramite Winkie      | W. E. Stevenson, Jr.                  | 14 | NoJ—1st AGD (16)<br>SNE—4th OAA (26)<br>SNE—2nd AGD (27)<br>HudV—3rd AGD (14)   |
| Hobson's Choice of Helderberg | M | DuCh Helgramite Howie<br>D'Acajou<br>Juchoir's Markette     | Carlton Lephart                       | 6  | CNE—2nd AGD (15)<br>HudV—2nd OAA (21)   |
| Kady Kill's Doc               | M | Rossell's White Bill<br>Desiree of Klemanor                 | David Stretch<br>(Dave Story)         | 10 | SNE—1st AGD (27)<br>Mryl—1st OAA (13)<br>HudV—1st AGD (14)<br>Mryl—2nd OGD (15)<br>Susq—2nd AGD (16)<br>Susq—3rd OAA (17) |
| Kaymore's Connecticut Yankee  | M | DuCh Doctor Joe of Kaymore<br>Pacolet's Sumthin' Special    | Maidza Van Deusen<br>(Phil Morehouse) | 13 | Mryl—3rd OAA (13)<br>CNE—3rd OAA (20)   |
| Kaymore's Joe of Weymouth     | M | DuCh Doctor Joe of Kaymore<br>Pacolet's Sumthin' Special    | Alfred G. Pardo<br>(Phil Morehouse)   | 3  | SNE—2nd OAA (26)  |
| Kaymore's Megs                | F | DuCh Doctor Joe of Kaymore<br>Pacolet's Sumthin' Special    | Edw. Seitz                            | 7  | UNY—2nd OAA (19)<br>NoJ—3rd OAA (15)  |
| Kearson's Ponkapoag Sparky    | M | Ch Kearson of Loufel<br>Ponkapoag Rumba                     | Ronald Lyman, Jr.<br>(John Dall)      |    | UNY—1st OAA (19)  |
| Mark of Passamonte            | M | Remarquable of Agler<br>Springhaven SugarPlum               | Thom. Passamonte                      | 5  | Susq—2nd OAA (17)<br>NoJ—1st OAA (15)<br>HudV—1st OAA (21)  |
| Meg's Bunko Belle             | F | FlCh Ferdinand of Leeway<br>Jeff Jet's Joy                  | Marguerite Jenkins<br>(James Jenkins) | 3  | Susq—4th OAA (17)<br>SNE—1st OAA (26)   |
| Pacolet's Fairview Meg        | F | DuCh Albedo Valley Dingo<br>DuCh Pacolet's Cheyenne         | Hoover Rhodes                         | 4  | NoJ—2nd OAA (15)<br>CNE—4th AGD (15)<br>SNE—3rd OAA (26)<br>SNE—1st Derby (19)  |

|                               |   |   |                                  |    |                                       |
|-------------------------------|---|---|----------------------------------|----|---------------------------------------|
| Pacolet's Whist               | M | DuCh Tex of Richmond<br>Ch Ruby of Edough       | Wm. T. Davis<br>(Phil Morehouse) | 18 | Mryl—1st OGD (15)<br>UNY—4th OAA (19) |
| Families El Capitan           | M | Mack of Little Egypt<br>Uno's Pamalie           | Al Fafara                        | 4  | NoJ—4th OAA (15)                      |
| Traphel's Helderberg<br>Hildy | F | Remarkable Britt<br>Juchoir's Markette          | Carlton Lephart                  | 5  | HudV—4th OAA (21)                     |
| Westonia's Pride              | F | Ch Brittchester's Ricochet<br>Fiske Hill Bonnie | Marcia Demeule<br>(Wesley Wyman) |    | Susq—4th AGD (16)<br>CNE—4th OAA (20) |

### CENTRAL REGION — PUPPY DERBY — SINGLE PLACEMENTS

| Name of Dog                 | Sex | Sire—Dam                                       | Owner-(Trainer)                            | Previous Placement | Placements              |
|-----------------------------|-----|--|--|--------------------|-------------------------|
| Ann's Yankee Zipper         | M   | Yankee Boy's Tommy<br>Fredann's Miss Pollyanna | Fredan Kennels<br>(Lee Holman)             |                    | Ill.—2nd Derby (19)     |
| 41 Bubbles                  | F   |  | Howard Crippen<br>(Jane Thompson)          |                    | Badger—1st Puppy (14)   |
| Chester's Patsy             | F   |  | H. O. Chester                              |                    | Badger—4th Puppy (14)   |
| Cheyenne's Elizabeth        | F   | Albedo Valley Dingo                            | C. A. Smith<br>(Jane Thompson)             | 8                  | Badger—4th Derby (17)   |
| Earlines' Happy<br>Princess | F   | Duc Du La Britagne<br>Argardian Angel          | Earl Ward<br>(Ralph Hesselstine)           |                    | Hoosier—3rd Derby (34)  |
| Golio's Windy               | F   | Scout of Edough<br>Belle of Franbee            | Richard H. Golio<br>(Lee Holman)           |                    | Kentucky—3rd Puppy (10) |
| Poncho Villa Regidor        | M   |  | Clifford Fitch                             |                    | Badger—2nd Puppy (14)   |
| Skipalong of Richmond       | M   | Sampson of Richmond<br>Poulette of Richmond    | John Rasmussen                             |                    | Badger—3rd Puppy (14)   |
| Val Yvo                     | M   | Albedo Valley Dingo<br>Pacolet's Cheyenne      | Father John Quinlan<br>(Ralph Hesselstine) |                    | Hoosier—2nd Puppy (14)  |



## CENTRAL REGION — PUPPY DERBY — PLURAL PLACEMENTS

| Name of Dog                     | Sex | Sire—Dam   | Owner-(Trainer)                 | Previous Placement | Placements  |
|---------------------------------|-----|--|---------------------------------|--------------------|---|
| Annetewon of LaRue              | F   | Fld. Ch. Benjji of LaRue<br>Gigi of LaRue            | Fred Wood<br>(Carlton Plyler)   |                    | Mich.—4th Derby (24)<br>13th Futurity—2nd (76)  |
| Buck of LaRue                   | M   | Fld. Ch. Benjji of LaRue<br>Gigi of LaRue            | Fred Wood<br>(Carlton Plyler)   |                    | Buckeye—4th Derby (23)<br>MSVBC—4th Derby (22)<br>Penn.—4th Derby (23)  |
| Chipp of LaRue                  | M   | Fld. Ch. Benjji of LaRue<br>Gigi of LaRue            | Louis Frank<br>(Carlton Plyler) |                    | Hoosier—2nd Derby (34)<br>Kentucky—3rd Derby (24)<br>13th Futurity—1st (76)   |
| Ferd's Cannonball of<br>Leeway  | M   | Ferdinand of Leeway<br>Brigitte of Leeway            | John Lee<br>(Lee Holman)        | 1                  | Penn.—2nd Derby (23)<br>Ohio—2nd Derby (22)   |
| Hadsell's Pete                  | M   | Fld. Ch. Benjji of LaRue<br>Vicki of LaRue           | Phil Hadsell<br>(Jane Thompson) | 11                 | Buckeye—3rd Derby (23)<br>Ohio—1st Derby (22)<br>Ill.—1st Derby (19)  |
| Hall's Buddy                    | M   | Spanghaven Ike A-Dermis<br>Springhaven Marise        | I. Chet Hall                    |                    | Buckeye—1st Puppy (10)<br>MSVBC—1st Puppy (10)<br>Mich.—2nd Puppy (9)<br>Mich.—3rd Derby (24)<br>Penn.—3rd Derby (23) |
| Hillcrest Buster                | M   | Pete de Klemanor<br>Lexington Belle                  | Mrs. Mike Benton                |                    | MSVBC—4th Puppy (10)<br>Mich.—3rd Puppy (9)   |
| Jacques of LaRue                | M   | Fld. Ch. Benjji of LaRue<br>Gigi of LaRue            | Jay Alilson<br>(Carlton Plyler) | 1                  | Badger—1st Puppy (23)<br>MSVBC—1st Derby (22)   |
| Lady's Hasty Nell               | F   | Jet's Tower Pride<br>Uno's Miss Lady                 | Wm. Hughes<br>(Lee Holman)      |                    | Buckeye—1st Derby (23)<br>Ill.—3rd Derby (19)<br>Kentucky—1st Derby (24)  |
| Nantahelas Crettvil<br>le Suzee | F   | Nantahela's Little Mike<br>Nantahela's LaDingo Cindy | A. W. Perry<br>(Jane Thompson)  |                    | Buckeye—4th Puppy (10)<br>Mich.—1st Puppy (9)<br>Penn.—1st Puppy (12)<br>Ohio—1st Puppy (8)<br>Ill.—4th Puppy (9)     |

|                               |   |  |  |   |  |
|-------------------------------|---|--|--|---|--|
| Northland's Dock              | M | Jet's Tower Pride<br>Uno's Miss Lady       | Homer Collins<br>(Lee Holman)                  | 7 | Mich.—1st Derby (24)<br>Ohio—3rd Derby (22)<br>Ill.—4th Derby (19)   |
| Pacolet's Peaches             | F | Tex of Richmond<br>Pacolet Bushbuster      | T. R. Knowison                                 |   | Penn.—3rd Puppy (12)<br>Ohio—4th Puppy (8)   |
| Pacolet's Skyline<br>Buckaroo | M | Albedo Valley Dingo<br>Pacolet's Cheyenne  | Nils Nielson<br>(Jane Thompson)                |   | Penn.—4th Puppy (12)<br>Kentucky—4th Puppy (10)  |
| Pacolet's Skyline<br>Galaxy   | F | Albedo Valley Dingo<br>Pacolet's Cheyenne  | Nils Nielson<br>(Jane Thompson)                |   | Buckeye—3rd Puppy (10)<br>MSVBC—2nd Puppy (10)<br>Penn.—2nd Puppy (12)<br>Ill.—2nd Puppy (9)<br>Kentucky—1st Puppy (10)<br>Hoosier—1st Puppy (14)                      |
| Rendezvous Huck               | M | Holley Haven Huck<br>Ferd's Sunflower Babe | G. F. Robinson<br>(Lee Holman)                 |   | Ill.—3rd Puppy (9)<br>Ohio—2nd Puppy (8)<br>Hoosier—4th Puppy (14)   |
| Rendezvous Mick               | M | Shane Valley Skipper<br>Susie Q Hoserf     | L. D. LaFleur<br>(Lee Holman)                  | 1 | Kentucky—4th Derby (24)  |
| Sam-A-Rella                   | F | Pacolet's Sam<br>Uno's Sen-De-Rella        | Larry W. Benton<br>(Mike Benton)               |   | Buckeye—2nd Puppy (10)<br>MSVBC—2nd Puppy (10)<br>Mich.—4th Puppy (9)<br>Ohio—3rd Puppy (8)<br>Ill.—1st Puppy (9)<br>Kentucky—2nd Puppy (10)<br>Hoosier—3rd Puppy (14) |
| Stem Winding Robert           | M | Britt's Tic Toc Bobby<br>Master Ruby Spot  | Mr. and Mrs. T. S. Gary Jr.<br>(Jane Thompson) | 2 | Badger—1st Derby (17)<br>Kentucky—2nd Derby (24)   |
| Tearaway Broccho              | M | Teka of Siouxland<br>Pacolet's Termald Sue | A. B. Kores<br>(Carlton Plyler)                | 2 | Badger—3rd Derby (17)<br>Buckeye—2nd Derby (23)<br>MSVBC—2nd Derby (22)<br>Mich.—2nd Derby (24)<br>Ohio—4th Derby (22)<br>Hoosier—1st Derby (24)                       |
| Tex's Little Luke             | M | Tex of Richmond<br>Pacolet's Bushbuster    | Robert Seger<br>(Lee Holman)                   | 4 | MSVBC—3rd Derby (22)<br>Penn.—1st Derby (23)<br>Hoosier—4th Derby (34)   |

## CENTRAL REGION — OPEN AMATEUR — SINGLE PLACEMENTS

| Name of Dog                     | Sex | Sire—Dam  | Owner-(Trainer)                         | Previous Placement | Placements                             |
|---------------------------------|-----|---|---|--------------------|--|
| Bell Ringer                     | M   | Sir Doe<br>Tgier Lil                                  | Dr. A. B. Kores                         | 1                  | Badger—4th Amateur (15)                |
| Britt's Tic Toc<br>Bobby        | M   | Dual Ch. Evergray's Tic Toc<br>Bobby<br>Sally Sue Sue | Howard Crippen                          | 14                 | Hoosier—3rd Amateur (22)               |
| Buckeye Skipper                 | M   | Sir MoLay<br>Olentangy Valley Queen                   | Carroll C. Conklin Jr.                  | 3                  | Ohio—4th Open (25)                     |
| Chief of Minnehaha              | M   | Jeffrey of Argard<br>Rebecca of Minnehaha             | Donald Dummermuth<br>(Ralph Hesseltine) |                    | Hoosier—2nd Open (43)                  |
| Chips Beau Brummel              | M   | Ami Chasseur<br>Lady Etha                             | Al and Margaret Vogt<br>(Al Vogt)       | 3                  | MSVBC—1st Amateur (23)                 |
| Docc of LaRue                   | M   | Fld. Ch. Benjjii of LaRue<br>Tess of LaRue            | Carlton Plyler                          | 2                  | Hoosier—3rd Open (43)                  |
| 17 Edandot Nanette              | F   | Carrier Farms Buccaneer<br>Roger's Lady Patricia      | Ed Borger                               | 4                  | Penn.—3rd Amateur (10)                 |
| Fld. Ch. Ferdinand of<br>Leeway | M   | Pontac's Hero<br>Buttons and Bows                     | John W. Lee                             | 38                 | 18th National<br>4th Championship (47) |
| Ferd's Flag of Leeway           | M   | Fld. Ch. Ferdinand of Leeway<br>Gigi of Leeway        | Royce Curto                             | 17                 | Mich.—3rd Amateur (22)                 |
| Ginger Sue                      | F   | Buck de Bretagne<br>Ami de Bretagne                   | Pete P. Colter                          | 1                  | Buckeye—4th Amateur (17)               |
| Handjem's Rujohn Rip            | M   | Warcare of Leeway<br>Gigi of Leeway                   | Henry Lardy<br>(Jane Thompson)          | 4                  | Ill.—3rd Open (23)                     |
| Jeffrey D'Or                    | M   | Jeffrey of Argard<br>Royallee Jets' Sue               | Ted Kellogg<br>(Ralph Hesseltine)       |                    | Hoosier—1st Open (43)                  |
| Kickapoo Sue LaRue              | F   | Fld. Ch. Benjji of LaRue<br>Evette of LaRue           | Rand Constalie                          | 2                  | Badger—2nd Open (25)                   |
| King Star                       | M   | Fld. Ch. Benjji of LaRue<br>Saxons Sue LaRue          | Arthur Knowles<br>(Carlton Plyler)      | 2                  | Kentucky— 1st Open (25)                |

|                                |   |   |   |    |                                    |
|--------------------------------|---|---|---|----|------------------------------------|
| Macc of LaRue                  | M | Dual Ch. Dingo's Little Mike<br>Benjji's Becky of LaRue | Lowell F. Sonner<br>(Bill Kull)             | 1  | Hoosier—4th Open (43)              |
| Major Monte                    | M | Casa Blanca Mike<br>Ginger Belle IV                     | Warren C. Reitzel                           | 3  | 18th National—<br>4th Amateur (45) |
| Mike's Little Sport            | M | Dual Ch. Dingo's Little Mike<br>Judy Lynn Perkins       | Earl Durkee<br>(Lee Holman)                 | 1  | Illinois—4th Open (23)             |
| Fld. Ch. Patsy de<br>Bienville | F | Freckles Breton Boy<br>Antoinette of Bienville          | Ralph Gardner                               | 12 | Buckeye—4th Open (25)              |
| Princess Bonnie Susan          | F | Hutch's Bing<br>Britta                                  | E. A. Hutchinson                            | 7  | Badger—3rd Amateur (15)            |
| Rebel de Kazan                 | M | Jeffrey of Argard<br>Kay                                | E. M. & Diane VanPatten<br>(Eric VanPatten) |    | Hoosier—4th Amateur (22)           |
| Fld. Ch. Rendezvous<br>Elias   | M | Fld. Ch. Tennessee Luke<br>Rendezvous Delilah           | Howard Clements<br>(Lee Holman)             | 24 | Mich.—4th Open (30)                |
| Sandy Creek Spunky             | M | Duke of Edgewood<br>Chuckie's Susie                     | Carl Wheeler                                |    | Penn.—4th Amateur (10)             |
| Sewall's Rex                   | M | Cocamo Skip<br>Della                                    | Glenn Sewall                                |    | Penn.—1st Amateur (10)             |
| Siouxland Jib                  | M | Beaucoup Pete of Richmond<br>Siouxland Sue              | Glen Severson<br>(Cliff Kittelson)          |    | Badger—3rd Open (25)               |
| Skipper Beaux                  | M | Ratouer MacEochaidh<br>Hero's Yankee Queen              | Lester Rothstein                            |    | Illinois—4th Amateur (21)          |
| Tanti's Maitress<br>Dickory    | F | Ch. Britt's Tic Toc Bobby<br>Master Ruby Spot           | Nils Nielson<br>(Jane Thompson)             | 19 | Penn.—3rd Open (14)                |
| Teka of Siouxland              | M | Teddy of River Hill<br>Lexington Mac's Lady             | Alice Kittelson<br>(Cliff Kittelson)        | 1  | Badger—2nd Amateur (15)            |
| Towsey's Bub                   | M | Towsey<br>Frances Lady Susie                            | M .D. Nelson<br>(Jane Thompson)             |    | Penn.—2nd Open (14)                |

## CENTRAL REGION — OPEN AMATEUR — PLURAL PLACEMENTS

| Name of Dog                     | Sex | Sire—Dam  | Owner-(Trainer)                        | Previous Placement | Placements  |
|---------------------------------|-----|---|--|--------------------|---|
| Cookie White Jet                | M   | Wisc. Jet Propelled<br>Shots Cookie                         | W. H. Henthorn                         |                    | Ill.—1st Open (23)<br>Ill.—2nd Amateur (21)   |
| Cork's Copper Brandy            | M   | Ch. Avono Corky<br>Bonnie Rene                              | Charles W. Morse<br>(Holman-Morse)     | 5                  | Ohio—3rd Open (25)<br>Ohio—1st Amateur (21)   |
| Dual Ch. Dingo's<br>Little Mike | M   | Dual Ch. Pontac's Dingo<br>Cadillac of LaRue                | George Wilson<br>(Wilson-Holman)       | 40                 | MSVBC—2nd Open (31)<br>MSVBC—2nd Amateur (23)<br>Kentucky—2nd Open (25)   |
| Fld. Ch. Gladwin<br>Smokey      | M   | Dual Ch. Dingo's Little Mike<br>Benjji's Becky of LaRue     | Amos Greer                             | 7                  | Ohio—1st Open (25)<br>18th National—<br>1st Amateur (45)  |
| Ch. L'Etoile de Dingo           | M   | Dual Ch. Albedo Valley Dingo<br>Lady Rebecca                | James Freeman<br>(Olene Freeman)       | 11                 | Buckeye—3rd Open (25)<br>Buckeye—2nd Amateur (17)<br>Ohio—2nd Amateur (21)<br>Ill.—2nd Open (23)<br>Illinois—1st Amateur (21)<br>Hoosier—1st Amateur (22)   |
| Pacolet's Genii                 | F   | Dual Ch. Tex of Richmond<br>Ruby of Edough                  | Mrs. Thomas Higgins<br>(Jane Thompson) | 24                 | Buckeye—3rd Amateur (17)<br>Mich.—2nd Amateur (22)<br>Penn.—2nd Amateur (10)<br>Ohio—2nd Open (25)<br>Kentucky—2nd Amateur (16)<br>Hoosier—2nd Amateur (22) |
| Fld. Ch. Pacolet's Sam          | M   | Dual Ch. Albedo Valley Dingo<br>Dual Ch. Pacolet's Cheyenne | Perry Mobley<br>(Jane Thompson)        | 22                 | MSVBC—1st Open (31)<br>Mich.—1st Open (30)<br>Penn.—1st Open (14)<br>Kentucky—4th Amateur (16)  |
| Dual Ch. Penny's<br>Happy Pepi  | F   | Ch. Suntan's Happy Hy-Tone<br>Golden Penny's First Lady     | Arthur and Ruth Parker<br>(Art Parker) | 12                 | MSVBC—4th Open (31)<br>Mich.—1st Amateur (22)<br>18th National—<br>3rd Amateur (45)   |

|                           |   |  |                                   |    |   |
|---------------------------|---|--|-----------------------------------|----|---|
| Pin Oak Guy               | M | Dual Ch. Uno's Jet<br>Mandy of Edough          | Dave Olund<br>(Lee Holman)        | 7  | Mich.—2nd Open (30)<br>Penn.—4th Open (14)<br>Kentucky—4th Open (25)  |
| Rendezvous Excel          | M | Fld. Ch. Tennessee Luke<br>Rendezvous Delilah  | J. Frank McBride                  | 7  | Badger—1st Open (25)<br>Illinois—3rd Amateur (21)   |
| Rendezvous Skipper        | M | Fld. Ch. Teka of Siouxsland<br>Siouxsland Babe | L. D. LaFleur                     | 3  | Buckeye—1st Open (25)<br>Kentucky—3rd Amateur (16)  |
| Silver Lake Sugre'        | F | Idoc's Flooky<br>Pewe of Edough                | Roy W. Holm                       | 4  | MSVBC—4th Amateur (23)<br>Mich.—3rd Open (30)   |
| Sue's Jim Dandy<br>Jigger | F | Fe's Jim Dandy<br>Warrior's Sue Antonette      | Dr. R. B. Westkaemp               |    | Badger—4th Open (25)<br>Badger—1st Amateur (15)   |
| Uno's Chief               | M | Dual Ch. Uno's Jet<br>Sassafras T.             | Donald Mullins<br>(Dewey Mullins) | 7  | Buckeye—1st Amateur (17)<br>Ohio—3rd Amateur (21)<br>Kentucky—1st Amateur (16)  |
| Zorro II                  | M | Ch. Britt's Tic Toc Bobby<br>Master Ruby Spot  | Earl Chappell<br>(Jane Thompson)  | 19 | Buckeye—2nd Open (25)<br>MSVBC—3rd Open (31)<br>MSVBC—3rd Amateur (23)<br>Mich.—4th Amateur (22)<br>Ohio—4th Amateur (21)<br>Kentucky—3rd Open (25) |

20

## MIDWEST REGION — PUPPY — SINGLE PLACEMENTS

| Name of Dog                 | Sex | Sire—Dam                                     | Owner-(Trainer)                      | Previous Placement | Placements              |
|-----------------------------|-----|--|--------------------------------------|--------------------|-------------------------|
| Alamo's Tic Toc<br>Freckles | F   | Britt's Tic Toc Bobby<br>Pacolet's Alamo Jo  | Dr. W. H. Brown<br>(Dr. W. H. Brown) | F—'60              | Sooner 3rd Puppy        |
| Brown's Prince              | M   | Kelley's Jet Atomic<br>Rabower's Ginger      | Wallace Brown<br>(Ralph Thrapp)      | F—'60              | Nebraska 2nd Puppy (10) |
| Jan's King Concho           | M   | King Concho of Richmond<br>Ginger de Malibeu | Dick Noble<br>(H. A. Butler)         | F—'60              | Sooner 4th Puppy        |

|                                  |   |   |  |                               |
|----------------------------------|---|---|--|-------------------------------|
| Little Beau Peep                 | F | Saxon of Fredann<br>Jeff Jet's Joy              | Herman Peschken<br>(Herman Peschken)     | F—'60 Ringneck 2nd Puppy (14) |
| Miss Candie B of G               | F | Kelley's Jet Atomic<br>Trixie                   | Robert Burkley<br>(Ralph Thrapp)         | F—'60 Nebraska 4th Puppy (10) |
| Mr. Twister of<br>Richmont       | M | Samson of Richmont<br>Paulette of Richmont      | R. C. Bustead<br>(R. C. Bustead)         | F—'60 Skyline 2nd Puppy (4)   |
| Pandemonium Sam                  | M | Penny's Pecos Bill<br>Penny's Cactus Kate       | Louis Oltman<br>(Louis Oltman)           | F—'60 Midwest 4th Puppy       |
| Prairie Rambler<br>Freckles II   | M | Prairie Rambler Buck<br>Weldon's Lady           | Walter H. McMahon<br>(Walter H. McMahon) | F—'60 Skyline 4th Puppy (4)   |
| Rainbow's Sacramento<br>Duchess  | F | King Conco of Richmont<br>Hels Okla Rainbow     | Warren Eakins<br>(Delmar Smith)          | S—'60 Sooner 2nd Puppy (13)   |
| Epper of Sioux Land              | M | Tka of Siouxland<br>Pat's Bonny Lass            | Mary Reppe<br>(Allan Reppe)              | F—'60 Ringneck 3rd Puppy (14) |
| Sundancer of Richmont            | F | Samson of Richmont<br>Paulette of Richmont      | R. C. Bustead<br>(R. C. Bustead)         | F—'60 Skyline 1st Puppy (4)   |
| Toujour Ila Pige of<br>Farington | F | Beaucoup Pete of Richmont<br>Verntex Sue        | A. W. Pierce<br>(H. A. Butler)           | S—'60 Sooner 1st Puppy (13)   |
| Towsey's Captain<br>Shine        | M | Towsey<br>Chic De Klemanor                      | Tom Black<br>(Delmar Smith)              | S—'60 Sooner 4th Puppy (13)   |
| Wester's Gunner's<br>Mate        | M | Grant's Mitchell Mike<br>Grant's Patricia Marie | T. B. Wester<br>(Herman Bonine)          | F—'60 Missouri 3rd Puppy (10) |

MIDWEST REGION — PUPPY — PLURAL PLACEMENTS

| Name of Dog       | Sex | Sire—Dam                                    | Owner-(Trainer)                           | Placement<br>Previous Placements                               |
|-------------------|-----|---|---|--|
| Lady of Edgewater | F   | Punch of Paradise<br>Hels Kkla Daze         | Ernie Flowers<br>(H. A. Butler)           | S—'60 3rd Puppy (13)   |
| LaRiene Susette   | F   | Penny's Ringo Kid<br>Lareine of Quincy Hill | LaReine M. Pittman<br>(Phil Pittman)      | F—'60 Ringneck 1st Puppy (14)<br>F—'60 Nebraska 3rd Puppy (10) |
| Lisa's Honey      | F   | Teddy K<br>Mac's Dandy Duchess              | Lt. Bill McLaughlin<br>(Ralph Hesseltine) | F—'60 Ringneck 4th Puppy (14)<br>F—'60 Skyline 3rd Puppy (4)   |

|                     |   |  |  |  |
|---------------------|---|--|--|--|
| Major               | M |  | E. K. Johnston<br>(H. A. Butler)         | F—'60 Sooner 1st Puppy<br>F—'60 Missouri 2nd Puppy (10)                            |
| Sunny Britt's Bitsy | F | Dailey's Chore Boy<br>Yvonne De Carlo    | Richard L. Graves<br>(Richard L. Graves) | F—'60 Missouri 1st Puppy (10)<br>F—'60 Midwest 2nd Puppy                           |
| Way Kan Chief       | M | Mideus of Way Kan<br>Way Kan Judy        | Douglas Day<br>(H. A. Butler)            | F—'60 Sooner 2nd Puppy<br>F—'60 Missouri 4th Puppy (10)<br>F—'60 Midwest 3rd Puppy |
| Way Kan Prince      | M | Jack of Dick Argard<br>Way Kan Dina-mite | Larry Palmquist<br>(Gerald Price)        | F—'60 Midwest 1st Puppy<br>F—'60 Nebraska 1st Puppy                                |

### MIDWEST REGION — DERBY — SINGLE PLACEMENTS

| Name of Dog               | Sex | Sire—Dam                                     | Owner-(Trainer)                                  | Previous Placement | Placements                    |
|---------------------------|-----|--|--|--------------------|-------------------------------|
| Argaard's Gal Sal         | F   | Jeffery Argaard<br>Pacolet's Princess        | Dr. T. D. Ewing<br>(Dr. T. D. Ewing)             | 1                  | F—'60 Midwest Derby 3rd       |
| Butch Dandy's<br>Gunsmoke | M   | Butch Dandy<br>Ford's Katy Did               | Horace Brown<br>(Horace Brown)                   |                    | F—'60 Missouri 3rd Derby (27) |
| Dee Carlo's Bingo         | M   | Unan's De Carlo<br>Lee La Breck              | C. R. Niemeyer<br>(C. R. Niemeyer)               |                    | F—'60 Missouri 4th Derby (27) |
| Ferdy                     | M   | Flash De Malibeu<br>Patrice                  | Bill Moll<br>(Ralph Hesseltine)                  |                    | F—'60 Ringneck 3rd Derby (16) |
| Ginger Lou's Rusty        | M   | Towsey<br>Jolly T's Ginger Lou               | Tom and Jacqueline<br>Comstock<br>(Delmar Smith) |                    | F—'60 Sooner 3rd Derby        |
| Jolie Suzette             | F   | Kelley's Jet Atomic<br>Dalmo Ace in the Hole | Lou Gombert<br>(Ralph Thrapp)                    |                    | F—'60 Nebraska 1st Derby (15) |
| Mimi                      | F   | Duc De La Bretagne<br>Arguardian Angel       | Dr. Utzinger<br>(Ralph Hesseltine)               | 2                  | F—'60 Midwest 4th Derby       |
| Natural Fellow            | M   | Punch of Paradise<br>Mademoiselle La Fatima  | Fred S. Vanderberg<br>(H. A. Butler)             |                    | F—'60 Sooner 2nd Derby        |
| Old Bones                 | M   | Cinderella IV<br>Bo of Richmond              | W. A. Horton<br>(J. R. Horton)                   |                    | S—'60 Sooner 4th Derby (7)    |



|                          |   |  |                                      |   |                               |
|--------------------------|---|--|--------------------------------------|---|-------------------------------|
| Pierre L Chasseur        | M | Jeffrey D'or<br>Lindmar Lakewood Lady        | R. R. Kellogg<br>(R. R. Kellogg)     | 2 | F—'60 Skyline 2nd Derby (10)  |
| Punch of Valley<br>Britt | M | Punch of Paradise<br>Peggy of Argard         | Otto Zlomke<br>(R. Hyde)             |   | F—'60 Nebraska 2nd Derby (15) |
| Slats Oui Oui            | F | Towsey<br>Chic de Klemanor                   | J. H. Arbaugh<br>(Delmar Smith)      |   | F—'60 Midwest 1st Derby       |
| Tip Top's Sirroco        | M | Punch of Paradise<br>Mademoiselle La Fatima  | H. C. Grady<br>(H. A. Butler)        |   | F—'60 Sooner 1st Derby        |
| Towsey's Nubby           | M | Towsey<br>Jolly T's Ginger Lou               | Tom and Joan Black<br>(Delmar Smith) | 6 | S—'60 Sooner 1st Derby (7)    |
| Towsey's Triple Threat   | M | Towsey<br>Tootie May                         | Thornton Davis<br>(Delmar Smith)     |   | F—'60 Sooner 4th Derby        |
| Way Kan Jane             | F | Jack of Dick Argard<br>Price's Sunflower Gal | Gerald Price<br>(Gerald Price)       | 1 | F—'60 Nebraska 3rd Derby (15) |

MIDWEST REGION — DERBY — PLURAL PLACEMENTS

| Name of Dog                 | Sex | Sire—Dam                                    | Owner-(Trainer)                           | Previous Placement | Placements   |
|-----------------------------|-----|---|---|--------------------|--|
| Bureauville Duke            | M   | Duc Du La Bretagne<br>Penny's Cactus Kate   | Paul Bone<br>(Ralph Hesseltine)           |                    | F—'60 Ringneck 4th Derby (16)<br>F—'60 Skyline 3rd Derby (10)  |
| Colorado Chieftan           | M   | Ozark Chieftan<br>Featherbroom Bonnie       | Dr. Adolph Utzinger<br>(Ralph Hesseltine) | 3                  | F—'60 Ringneck 1st Derby (16)<br>F—'60 Skyline 1st Derby (10)  |
| Dan of the Autumn<br>Wind   | M   | Teka of Siouxland<br>Pacolet's Terlmaed Sue | John E. Anderson<br>(Cliff Kittleson)     |                    | F—'60 Ringneck 2nd Derby (16)<br>F—'60 Nebraska 4th Derby (15) |
| Earline's Happy<br>Princess | F   | Duc De La Bretagne<br>Argardian Angel       | Earl and Earline Ward<br>(Earl Ward)      | 3                  | F—'60 Missouri 2nd Derby (27)<br>F—'60 Skyline 4th Derby (10)  |
| Lois Ann's Kookie           | F   | Sue's Spuddy Prince<br>Dutchess Tany        | Vernon Hager<br>(Vernon Hager)            | 1                  | F—'60 Missouri 1st Derby (27)                                  |

MIDWEST REGION — ALL AGE — SINGLE PLACEMENTS

| Name of Dog                  | Sex | Sire—Dam  | Owner-(Trainer)                                | Previous Placement | Placements   |
|------------------------------|-----|---|--|--------------------|--|
| Argardian Angel              | F   | Jeffery of Argard<br>Kay                            | Rev. John J. Quinlan<br>(Rev. John J. Quinlan) |                    | F—'60 Midwest 4th Amateur                              |
| Britton's Kipo               | F   | Lird De Luke<br>Britton's Yule                      | H. H. Wrick<br>(H. A. Butler)                  | 16                 | S—'60 Sooner 1st All Age (14)                          |
| Burk's Chip of Argard        | M   | Jeffrey of Argard<br>Luke's Yankee                  | John C. Burghart<br>(John C. Burghart)         | 10                 | F—'60 Midwest 3rd Amateur                              |
| Buddington Prince            | M   | Allamuchy Valley Warrior<br>Speckie Featherbroom    | Dan Huddleston                                 | 22                 | S—'60 Sooner 1st Amateur (6)                           |
| Butch Dandy                  | M   | Mister Rip<br>Farmer's Ginger                       | Horace Brown<br>(Horace Brown)                 | 8                  | F—'60 Missouri 3rd All Age (31)                        |
| Chief of Minnehaha           | M   | Jeffrey of Argard<br>Rebecca of Minnehaha           | Don Dummermuth<br>(Ralph Hesseltine)           |                    | F—'60 Skyline 3rd All Age (13)                         |
| Edandot Buzzer               | M   | Avono Hapte<br>Edandot Nanette                      | Jerome Halle<br>(Delmar Smith)                 | 4                  | S—'60 Sooner 3rd Derby (7)<br>F—'60 Sooner 3rd All Age |
| Hels Oklahoma Goldie         | F   | Hels Okla Dobie<br>Hels Okla Chink                  | C. C. Luker<br>(C. C. Luker)                   |                    | S—'60 Sooner 3rd Amateur (6)                           |
| Jefrey's Stub De<br>Humboldt | M   | Jeffrey Mac Bochaidh<br>Sue Kay Happy               | Herman L. Bonine<br>(Herman L. Bonine)         |                    | F—'60 Missouri 2nd Amateur (16)                        |
| La Reine of Quincy<br>Hill   | F   | Mr. Ripp<br>Lisa of Sunny Slope                     | LaReine Pittman<br>(Phillip Pittman)           | 1                  | F—'60 Missouri 1st Amateur (16)                        |
| Mac's Cornouaille King       | M   | Akers Cornouaille Flash<br>Buzzy's Allamuchy Ginger | Thomas A. Bell<br>(Thomas A. Bell)             | 12                 | F—'60 Nebraska 4th All Age (20)                        |
| Major of Valley Forge        | M   | Jeffrey of Argard<br>Rebecca of Minnehaha           | Dr. D. H. Mitchell<br>(Dr. D. H. Mitchell)     | 8                  | F—'60 Skyline 3rd Amateur (5)                          |
| Pacolet's Captain Peck       | M   | Tex of Richmond<br>Ruby of Edough                   | Dr. W. H. Brown<br>(Dr. W. H. Brown)           |                    | S—'60 Sooner 2nd Amateur (6)                           |
| Paulette of Richmond         | F   | Tipster of Richmond<br>Fantastic of Richmond        | Dr. R. C. Busted<br>(Dr. R. C. Busted)         |                    | F—'60 Skyline 4th Amateur (5)                          |

|                          |   |   |                                      |                                    |
|--------------------------|---|---|--------------------------------------|------------------------------------|
| Prince Noble de Malibeau | M | Allamuchy Valley Warpath<br>Dutchess de Mallibeau | Dick Noble<br>(Nolen Cathey)         | F—'60 Sooner 3rd Amateur           |
| Punch of Paradise        | M | Jacques De Ferncroft<br>Judy of Paradise          | A. L. Stavik<br>(H. A. Butler)       | 4 S—'60 Sooner 3rd All Age (14)    |
| Ozark Chieftain          | M | Chippewa Chief<br>Unan's Jill of Oak Leaf         | Dr. A. J. Blair<br>(Ralph Hessltine) | 26 F—'60 Ringneck 1st All Age (22) |
| Park Hill Jill           | F | Jilson of Valley Britt<br>Billy's Jygsy           | H. L. Barge<br>(H. L. Barge)         | F—'60 Nebraska 3rd Amateur<br>(10) |
| Slats Mr. Wimpy          | M | Jacques Bon Ami<br>Lu Lu Amo                      | J. H. Arbaugh<br>(Delmar Smith)      | S—'60 4th All Age (14)             |
| Sue's Jim Dandy Jigger   | F | F's Jim Dandy<br>Warriors Sue Antonette           | Dr. J. M. Sullivan<br>(Delmar Smith) | 7 F—'60 Ringneck 1st Amateur (14)  |
| Sundown of Siouxland     | M | Teka of Siouxland<br>Babe of Siouxland            | Elwin Darby<br>(Cliff Kittleson)     | 4 F—'60 Ringneck 4th All Age (22)  |
| Way-Kan Sally            | F | Jeffrey of Argard<br>Smokey Valley Sally          | Gerald Price<br>(Gerald Price)       | 7 F—'60 Midwest 1st Amateur        |

## MIDWEST REGION — ALL AGE — PLURAL PLACEMENTS

| Name of Dog            | Sex | Sire—Dam                                    | Owner-(Trainer)                       | Previous Placement | Previous Placements  |
|------------------------|-----|---|---------------------------------------|--------------------|--|
| Brasel's Jerimiah      | M   | Allamuchy Pat<br>Brasel's Kansas City Kitty | Mae Brasel<br>(Tom Bell)              | 4                  | F—'60 Sooner 1st Amateur<br>F—'60 Missouri 3rd Amateur (16)  |
| Hels Oklahoma Warpaint | M   | Gusher of Richmond<br>Hels Okla Daze        | M. F. Guest<br>(H. A. Butler)         | 3                  | F—'60 Sooner 2nd Amateur<br>F—'60 Sooner 2nd All Age   |
| Holliday Britt         | M   | Buddington Prince<br>Lou's Delight          | S. Rowe Hill<br>(Delmar Smith)        | 21                 | F—'60 Sooner 1st All Age<br>F—'60 Missouri 4th Amateur (16)<br>F—'60 Missouri 1st All Age (31)<br>F—'60 Midwest 3rd All Age                                  |
| Jeff of Minnehaha      | M   | Teddy of Riverhill Acres<br>Daisy's Phoebe  | Richard Culbert<br>(Ralph Hesseltine) | 42                 | F—'60 Ringneck 3rd All Age (22)<br>F—'60 Missouri 2nd All Age (31)<br>F—'60 Midwest 2nd Amateur<br>F—'60 Midwest 4th All Age<br>F—'60 Nebr. 4th Amateur (10) |

|                              |   |   |                                      |    |  |
|------------------------------|---|---|--------------------------------------|----|--|
| Jeff of Minnehaha            |   | Continued . . . .                                   |                                      |    | F-'60 Nebraska 1st All Age (20)<br>F-'60 Skyline 1st Amateur (5)<br>F-'60 Skyline 2nd All Age (13) |
| Jeffrey D'or                 | M | Jeffrey of Argard<br>Royalee Jet's Sue              | Ted Kellogg<br>(Ted Kellogg)         | 15 | F-'60 Nebraska 3rd All Age (20)<br>F-'60 Skyline 2nd Amateur (5)<br>F-'60 Skyline 1st All Age (13) |
| Sunka of Minnehah            | F | Jeffrey of Argard<br>Rebecca of Minnehaha           | Polly Girton<br>(Ralph Hesseltine)   |    | F-'60 Ringneck 2nd All Age (22)<br>F-'60 Midwest 1st All Age<br>F-'60 Skyline 4th All Age (13)     |
| Susies Warpath de<br>Malibeu | F | Carls of Kay<br>M'sell San Queue do Malibeu         | Nolan Cathey<br>(Nolan Cathey)       |    | S-'60 Sooner 2nd Derby (7)<br>S-'60 Sooner 4th Amateur (6)<br>F-'60 Sooner 4th Amateur             |
| Teka of Sioux Land           | M | Teddy of River Hill Acres<br>Lexington's Mac's Lady | Alice Kittleson<br>(Cliff Kittleson) | 7  | F-'60 Nebraska 2nd All Age (20)  |
| Tom's Zipper King            | M | Towsey<br>Tom's Lady Debra                          | T. R. Atkinson<br>(Delmar Smith)     | 3  | F-'60 Missouri 4th All Age (31)<br>F-'60 Nebraska 1st Amateur<br>(10)                              |
| Towsey                       | M | Paris Mac Eaochaid<br>Speckie Feather Broom         | Tom Black<br>(Delmar Smith)          | 38 | S-'60 Sooner 4th All Age<br>F-'60 Sooner 2nd All Age (14)  |
| Way-Kan Judy                 | F | Yankee Boy's Tommy<br>Lady Patsy de Wayne           | Gerald Price<br>(Gerald Price)       | 6  | F-'60 Midwest 2nd All Age<br>F-'60 Nebraska 2nd Amateur<br>(10)                                    |

26

WEST COAST — PUPPY and DERBY — Fall '60, Spring '61  
SINGLE PLACEMENTS

| Name of Dog      | Sex | Sire—Dam                                    | Owner-(Trainer) | Previous<br>Placement | Placements                 |
|------------------|-----|---|-----------------|-----------------------|----------------------------|
| Crown Hill Patsy | F   | Willy Britt<br>Ridgecrest Judy              | G. Thorson      | 0                     | 1st Derby—Wash. (11) '60   |
| Dingo's Kim      | M   | Teakwoop Valley Dingo<br>Pacolet's Brigitte | D. Del Carlo    | 0                     | 2nd Puppy—N. Cal. (20) '60 |

|   |   |  |                |   |                            |
|---|---|--|----------------|---|----------------------------|
| Duke Del Duval                                  | M | Pete's Little Jet Duval<br>Rone's Tax Duval                | R. McConnell   | 2 | 2nd Derby—N. Cal. (16) '60 |
| Dusky Tick of Pierre                            | M | Bellah's Andre Pierre<br>Dusky Tick of Deborah             | W. Carroll     | 0 | 4th Derby—N. Cal. (16) '60 |
| Jacque The Ripper                               | M | Mister Pud<br>Karen's Bonnie Lady                          | E. Lockhart    | 0 | 4th Derby—Cal. (16) '61    |
| Juchoir Bright<br>Bangtail                      | F | D. Ch. Pierrot De Fontaine<br>Vallee<br>Juchoir Shady Lady | W. Summey      | 1 | 1st Derby—Cal. (16) '61    |
| Juchoir Shady Scamp                             | F | D. Ch. Pierrot De Fontaine<br>Vallee<br>Juchoir Shady Lady | W. Brown       | 0 | 4th Derby—N. Cal. (15) '61 |
| Kelly's Roving Knight                           | F | Dark Knight<br>Juchoir's Quail                             | W. Summerville | 0 | 4th Derby—Ore. (12) '61    |
| Letiche De Coray                                | F | D. Ch. Paul's White Flash<br>Tommy's Yankee Demoney        | S. Higgins     | 0 | 4th Puppy—N. Cal. (17) '61 |
| Marc De Towsey<br>formerly Kinkaide's<br>Towsey | M | Towsey<br>Ranier's Coquette                                | E. Kinkaide    | 3 | 3rd Derby—Ore. (9) '60     |
| Maverick Britt                                  | M | David Britt<br>Highlife Victoria Dame                      | R. Reynolds    | 0 | 4th Puppy—N. Cal. (20) '60 |
| Paul's Valley Rambler                           | M | Evergray's Tic Toc Tommy<br>Ouragan Girl                   | P. Simmons     | 1 | 1st Derby—Ore. (9) '60     |
| Pete's Coffee Royal                             | M | D. Ch. Paul's White Flash<br>Miss Lavetta                  | P. Barsuglia   | 0 | 4th Puppy—Cal. (10) '60    |
| Ranger's Debbie                                 | F | Ch. Randy's Ranger<br>Allamuchy Petit JoAnn II             | T. Thompson    | 1 | 3th Derby—G. Emp. '61      |
| Ridgcrest Baby Doll                             | F | Button's II<br>Ridgcrest Judy                              | E. Code        | 0 | 1st Puppy—Wash. (16) '60   |
| Tamme Rose                                      | F | Percell's Lucky<br>Gypsy Rose                              | G. Hall        | 0 | 4th Puppy—Wash. (16) '60   |

PLURAL PLACEMENTS

| Name of Dog                | Sex | Sire—Dam   | Owner-(Trainer)                | Previous Placement | Placements  |
|----------------------------|-----|--|--------------------------------|--------------------|---|
| Alpha De Rouille           | M   | Goldstone Ultramen<br>Ch. Highland Mist Dawn                 | G. Ray                         | 0                  | 2nd Derby—Wash (11) '60<br>2nd Derby—Wash. (10) '61                               |
| Cliff's Okay               | F   | Ch. Rnady's Ranger<br>Belle Fille Minnie                     | G. Hall                        | 0                  | 2nd Puppy—Wash. (16) '60<br>3rd Puppy—Cal. (20) '60<br>1st Derby—G. Emp. (12) '61 |
| Gallinacious Tippy         | F   | Juchoir's Harpo<br>Gallinacious Roxie                        | Patterson and Ewing            | 0                  | 1st Puppy—Ore. (13) '61<br>3rd Puppy—Wash. (10) '61                               |
| Hels Okla Puff             | F   | King Concho of Richmond<br>Hels Okla Rainbow                 | A. Burton<br>(Bissell)         | 5                  | 2nd Derby—Ore. (9) '60<br>1st Derby—N. Cal. (16) '60<br>1st Derby—Cal. (16) '60   |
| Jerry Bob's Mike           | M   | D. C. Ouragan Jerry's Bob<br>Pacolet Suisun Valley Sue       | F. Gilbert                     | 0                  | 2nd Puppy—N. Cal. (17) '61<br>4th Puppy—Ore. (13) '61                             |
| Juchoir Chocolate<br>Candy | M   | D. C. Pierrot De Fontaine<br>Vallee<br>Juchoir Shady Lady    | L. Prefontaine<br>(Bissell)    | 0                  | 2nd Puppy—G. Emp. (20) '61<br>2nd Derby—Ore. (12) '61<br>2nd Puppy—Wash. (10) '61 |
| Juchoir Joy                | F   | D. C. Pierrot De Fontaine<br>Vallee<br>Juchoir Tam O'Shanter | A. Jones                       | 1                  | 1st Derby—Ore. (12) '61<br>1st Derby—Wash (10) '61                                |
| Juchoir Military<br>Might  | M   | D. C. Pierrot De Fontaine<br>Vallee<br>Ch. Valfont Lorelei   | A. Burton<br>(Bissell)         | 0                  | 4th Derby—Wash. (11) '60<br>3rd Derby—Cal. (16) '60                               |
| Juchoir Tuffy              | M   | Juchoir Rusty Boy<br>Babe of Norckenzie                      | J. and H. Rookard<br>(Bissell) | 0                  | 3rd Puppy—Cal. (10) '60<br>3rd Puppy—Cal. (14) '61                                |
| Lady Mitchell's Mike       | M   | Pritchard's Proud Topper<br>Kim's Lady                       | J. and J. Keels                | 2                  | 4th Derby—Cal. (16) '60<br>2nd Derby—Cal. (16) '61<br>3rd Derby—N. Cal. (15) '61  |
| Lewis's Ringo              | M   | Pauncho El Toro<br>Speedy Lady of Hayhurst<br>Frams          | W. Lewis                       | 0                  | 2nd Puppy—Cal. (14) '61<br>4th Puppy—G. Emp. (20) '61                             |
| Moore's Brother Bart       | M   | Ch. Randy's Ranger<br>La Belle Patrice                       | D. Moore                       | 0                  | 1st Derby—N. Cal. (15) '61<br>2nd Derby—G. Emp. (12) '61                          |

|   |   |   |                          |   |   |
|---|---|---|--------------------------|---|---|
| Reno Diablo   | M | Pauncho El Toro<br>Speedy Lady of Hayhurst<br>Farms | C. Percell               | 0 | 1st Puppy—Ore. (14) '60<br>1st Puppy—N. Cal. (20) '60<br>3rd Derby—N. Cal. (16) '60<br>2nd Derby—Cal. (16) '60<br>1st Puppy—Cal. (10) '60<br>3rd Derby—Cal. (16) '61<br>1st Puppy—Cal. (14) '61<br>3rd Puppy—N. Cal. (17) '61<br>1st Puppy—G. Emp. (20) '61<br>4th Derby—G. Emp. (12) '61 |
| Richmont Prairie<br>Rambler<br>(see Midwest Charts) | F | Samson of Richmont<br>Ch. Paulette of Richmont      | M. Macomber<br>(Bissell) | 0 | 1st Puppy—N. Cal. (17) '61<br>2nd Puppy—Ore. (13) '61<br>1st Puppy—Wash. (10) '61   |
| Robb Roy of Douron                                  | M | F. T. Ch. Sir Ted<br>Laurent's Poudreux             | D. Carlson               | 3 | 3rd Derby—Wash (11) '60<br>4th Derby—Ore. (9) '60   |
| Suisun Valley Duke                                  | M | Howie D'Azucar<br>Pacolet Suisun Valley Sue         | J. Fisher                | 0 | 4th Puppy—Ore. (14) '60<br>2nd Derby—N. Cal. (15) '61   |
| Thiel's Little Skipper                              | M | Pauncho El Toro<br>Speedy Lady of Hayhurst<br>Farms | H. Thiel                 | 0 | 2nd Puppy—Ore. (14) '60<br>2nd Puppy—Cla. (10) '60<br>4th Puppy—Cal. (14) '61<br>3rd Puppy—G. Emp. (20) '61   |
| Titian Beau   | M | Ft. Ch. Seahurst's Ripcroft<br>De Remer's Duchess   | E. Merfield<br>(Aeck)    | 0 | 3rd Puppy—Ore. (13) '61<br>4th Puppy—Wash. (10) '61   |
| Way Kan Jeff  | M | Jack of Dick Argard<br>Prices Sunflower Gal         | M. Stavik<br>(Aeck)      | 3 | 3rd Puppy—Wash. (16) '60<br>3rd Puppy—Ore. (14) '60<br>3rd Derby—Ore. (12) '61<br>3rd Derby—Wash (10) '61   |

## WEST COAST — ALL-AGE — SINGLE PLACEMENTS

| Name of Dog        | Sex | Sire—Dam                   | Owner-(Trainer)          | Previous Placement | Placements              |
|--------------------|-----|----------------------------|--------------------------|--------------------|-------------------------|
| Apple Hill Jacques | M   | Sir Stubbs<br>Atomic Fancy | G. Helmer<br>(Shoemaker) | 6                  | 4th Amat.—Wash (17) '60 |

|  |   |   |                              |    |                            |
|--|---|---|------------------------------|----|----------------------------|
| Brown's Kim of Hillcrest                               | F | Bill's Pinto Poi<br>Art's Patsy LaDue                       | W. Brown                     | 3  | 3rd Amat.—N. Cal. (23) '61 |
| Casey Jones  | M | Petar fo Endough Duval<br>Petit Pemme D'Allamuchy           | R. Haines<br>(Marker, Mace)  | 6  | 4th Open—Cal. (19) '60     |
| Chapman's Mandy of Troy                                | F | Ch. Lund's Randy of Troy<br>Candy's Dancer Belle            | G. Chapman                   | 6  | 1st Open—N. Cal. (26) '61  |
| Chien De Haut  | M | Amidor Valley Baldy<br>Tuffy Sue Beckland                   | W. Blaze<br>(Hembree)        | 0  | 4th Amat.—N. Cal. (23) '61 |
| Juchoirs Flushing Freebooter                           | M | D. C. Pierrot De Fontaine<br>Vallee<br>Ch. Juchoir's Martha | T. Mardsden                  | 0  | 2nd Amat.—Wash. (15) '61   |
| Juchoir's Harpo  | M | D. C. Evergray's Tic Toc<br>Bobby<br>Juchoir Zippy Zephyr   | M. Burgwin<br>(Bissell, Cox) | 14 | 2nd Amat.—Ore. (23) '60    |
| Ch. Juchoir's Some Shoveler<br>(see East Coast Charts) | M | D. C. Pierrot De Fontaine<br>Vallee<br>Ch. Valfont Lorelei  | D. Fredericks<br>(Bissell)   | 5  | 4th Open—N. Cal. (26) '61  |
| Lady Jane Puggins                                      | F | King Duffy of Buena<br>Lady Cynthia Hoffer                  | F. Hutchinson                | 1  | 3rd Amat.—Wash. (17) '60   |
| Ripple   | M | Ft. Ch. Torchy of Lionheart<br>Lady Chico of Fairoaks       | M. Burgwin<br>(Bissell, Cox) | 15 | 4th Opne—Ore. (22) '60     |
| Sutter Basin Happy                                     | M | Rhodes Lucky<br>Sutter Basin Sue                            | R. Pearson                   | 2  | 1st —Golden Emp. (25) '61  |
| Turner's Allamuchy Mike                                | M | Ch. Reynall's Allamuchy Mike<br>Our Golden Girl             | C. Turner<br>(Flack)         | 3  | 4th Open—N. Cal. (32) '60  |

### PLURAL PLACEMENTS

| Name of Dog             | Sex | Sire—Dam                                 | Owner-(Trainer)                    | Previous Placement | Placements  |
|-------------------------|-----|--|------------------------------------|--------------------|---|
| Ft. Ch. Apple Hill Gigi | F   | Dr. Lasher's Derby<br>Dr. Lasher's Honey | G. Helmer<br>(Aeck)<br>(Shoemaker) | 16                 | 2nd Open—Wash. (17) '60<br>2nd Amat.—Wash. (16) '60<br>1st Classic—(27) '61<br>1st Open—Ore. (20) '61 |



|                                |   |  |                                   |    |  |
|--------------------------------|---|--|-----------------------------------|----|--|
| F.T. Ch. Beau Kiki             | M | Beau Gars De Rousseau<br>Mitzy of Alameda        | E. L. Phillips                    | 34 | 2nd Open—Ore. (22) '60<br>3rd Open—N. Cal. (32) '60<br>1st Amat.—N. Cal. (26) '60<br>1st Open—Cal. (24) '61<br>1st Amat.—Cal. (17) '61<br>2nd Open—N. Cal. (26) '61<br>2nd Open—G. Emp. (25) '61<br>3rd Amat.—G. Emp. (17) '61<br>4th Classic—(28) '61<br>4th Open—Ore. (20) '61 |
| Chasseur Breton                | M | Count Jo<br>Dutchess of Lionheart                | H. Pratt                          | 10 | 1st Open—Cal. (19) '60<br>4th Amat.—Cal. (17) '61<br>2nd Amat.—Cal. (23) '61<br>4th Open—G. Emp. (25) '61  |
| Evergray's Tic Toc<br>Tommy II | M | D. C. Uno's Jet<br>D. C. Mandy of Edough         | E. Metzger<br>(Thomas, Cox)       | 7  | 1st Open—Ore. (22) '60<br>2nd Classic—(28) '61   |
| F.T. Ch. Faulkner's<br>Rip     | M | Baldy of Paradise<br>Judy of Klamath             | D. Faulkner<br>(Shoemaker)        | 24 | 1st Amat.—Wash. (17) '60<br>2nd Open—Wash. (18) '61  |
| Ch. Gaard's Sweet<br>William   | M | F. T. Ch. Ashurst Jerry<br>Gaard's Roberta C. D. | W. and M. Smith<br>(Bissell, Cox) | 11 | 1st Open—Wash. (16) '60<br>2nd Open—Ore. (20) '61<br>1st Open—Wash. (18) '61   |
| Gary's Beau Kiki               | M | F.T. Ch. Beau Kiki<br>Queen of Lionheart         | L. and G. Phillips                | 6  | 3rd Amat.—N. Cal. (26) '60<br>2nd Open—Cal. (19) '60<br>2nd Amat.—Cal. (19) '60<br>4th Open—Cal. (24) '61<br>3rd Amat.—Cal. (17) '61   |
| Jo Jo                          | M | F. T. Ch. Faulkner's Rip<br>Centimes             | E. Keefe<br>(Aeck)                | 15 | 3rd Open—Wash. (16) '60<br>3rd Open—Wash. (18) '61<br>4th Amat.—Wash. (15) '61   |
| Lancer of Richmond             | M | Tipster of Richmond<br>Fantastico of Richmond    | J. Gosnell                        | 8  | 2nd Open—N. Cal. (32) '60<br>3rd Open—G. Emp. (25) '61   |
| Ch. Lund's Trooper             | M | Dancer's Cover Buster<br>Faisst's Lady of Napa   | G. and E. Lund                    | 20 | 4th Amat.—Ore. (23) '60<br>1st Amat.—Cal. (19) '60<br>3rd Open—Cal. (24) '61<br>3rd Classic—(28) '61   |

|                                    |   |  |                        |    |  |
|------------------------------------|---|--|------------------------|----|--|
| D. C. Ouragan Jerry's<br>Bob       | M | F. T. Ch. Ashurst Jerry<br>Ouragan Tippy           | F. Gilbert<br>(Flack)  | 19 | 3rd Amat.—Cal. (19) '60<br>1st Amat.—G. Emp. (17) '61  |
| Pete's Rock 'n Rye<br>Duval        | M | Petar of Edough Duval<br>Honey's Sugar Plum        | P. Barsuglia<br>(Cook) | 6  | 1st Open—N. Cal. (32) '60<br>2nd Open—Cal. (24) '61<br>4th Amat.—G. Emp. (17) '61  |
| Ch. Randy's Ranger                 | M | Ch. Lund's Randy of Troy<br>Manon C. Dubroc Duval  | G. and E. Lund         | 14 | 3rd Open—Ore. (22) '60<br>1st Amat.—Ore. (23) '60<br>2nd Amat.—N. Cal. (26) '60<br>3rd Open—Cal. (19) '60<br>2nd Amat.—Cal. (17) '61<br>3rd Open—N. Cal. (26) '61<br>2nd Amat.—G. Emp. (17) '61<br>3rd Open—Ore. (20) '61<br>3rd Open—Wash. (18) '61<br>3rd Amat.—Wash. (15) '61 |
| Sputnik                            | M | F.T. Ch. Faulkner's Rip<br>Centimes                | E. Keefe               | 3  | 4th Open—Wash. (16) '60<br>3rd Amat.—Ore. (23) '60<br>1st Amat.—Wash. (15) '61   |
| 3 Ft. Ch. Torch of<br>Lionheart II | M | F.T. Ch. Torch of Lionheart<br>Ginger Jill Machere | M. Baker               | 17 | 4th Amat.—Cal. (19) '60<br>4th Amat.—N. Cal. (26) '60  |

# Field Ch. HOLLIDAY BRITT

*American Brittany Club Champion for 1960*



*Winner of 10th Annual Brittany Futurity—1957*

**Agent: Delmar Smith**

Rte. 3, Box 257  
EDMUND, OKLAHOMA.

**Owner: J. T. Cahill**

P. O. Box 44  
KANSAS CITY, MISSOURI

---

# Dual Ch. TOWSEY

*Three time winner of The National Trial—1955, 1957, and 1959*

**Bench Championship finished in all major shows**

1. **Brittany National Specialty—Carbondale, Ill. . . . . 5 pts.**
2. **Oklahoma City, Okla. . 5 pts.**
3. **Lawrence, Kansas . . . . 4 pts.**
4. **Topeka, Kansas . . . . . 5 pts.**

The producer of winning pups from the Atlantic to the Pacific



**Agent: Ray C. Lawrence**

Sportsman's Kennels  
LOUISBURG, KANSAS

**Owner: J. T. Cahill**

P.O. Box 44  
KANSAS CITY, MISSOURI



## MICHIGAN-SAGINAW VALLEY

### BRITTANY CLUB

April 1 and 2, 1961

Wm. Fayerweather Farm  
Fenton, Michigan

#### PUPPY STAKE—22 Entries

Judges: Jay S. Allison, Carl Hobbs

- 1st—Diamond Dust, by Matador of Richmont—Vickie of LaRue. Ray Benzilla, owner; Lee Holman, handler.
- 2nd—Tucky Beau de Ferdinand, by Ferdinand of Leeway—Sassafras T. John W. Payne, owner; Juanita Benton, handler.
- 3rd—Le Bonnez, by Ferdinand of Leeway—Sassafras T. Ralph Bolton, M.D., owner; Carlton Plyler, handler.
- 4th—Brierfield's Tex de Palos, by Saxon of Fredann—Miste of Palos. Howard E. Braasch, owner; Lee Holman, handler.

#### DERBY STAKE—16 Entries

Judges: Robert Farmer, George Eiffle

- 1st—Ottola's Toby, by Dingo's Little Mike—Juddie of LaRue. Otto F. Hulin, owner; Carlton Plyler, handler.
- 2nd—Fredann's Buddy, by Jet's Tower Pride—Uno's Miss Lady. Fredan Kennel, owner; Lee Holman, handler.
- 3rd—Hall's Buddy, by Spanghaven Ike a Dermis — Spanghaven Marise. I. Chet Hall, owner and handler.
- 4th—Lady's Hasty Nell, by Jet's Tower Pride — Uno's Miss Lady. Wm. Hughes, owner; Lee Holman, handler.

#### ALL AGE STAKE—31 Entries

Judges: Jay S. Allison, Carl Hobbs

- 1st—King Star, by Benjji of LaRue—Saxon's Sue LaRue. Arthur N.

Knowles, owner; Carlton Plyler, handler.

- 2nd—Mike's Little Sport, by Dingo's Little Mike—Judy Lynn Perkins. Earl L. Durkee, owner and handler.
- 3rd—Rendezvous Excell, by Tennessee Luke — Rendezvous Delilah. J. Frank McBride, owner and handler.
- 4th—Dingo's Little Mike, by Pontac's Dingo — Cadillac Sue LaRue. George Wilson, owner and handler.

#### AMATEUR STAKE—21 Entries

Judges: Robert Farmer, George Biffle

- 1st—Dingo's Little Mike, by Pontac's Dingo — Cadillac Sue LaRue. George Wilson, owner and handler.
- 2nd—Mike's Little Sport, by Dingo's Little Mike—Judy Lynn Perkins. Earl Durkee, owner and handler.
- 3rd—Zorro II, by Britts Tic Toc Bobby —Master Ruby Spot. Earl Chappell, owner and handler.
- 4th—Uno's Chief, by Uno's Jet—Sassafras T. Donald Mullins, owner; Juanita Benton, handler.





# ON TARGET



Dear Editor:

Let me write my views on a subject that I think is important to Brittany Clubs all over; i.e. Birdfields and birds for puppies.

One judge says, "You don't judge puppies on bird work, so why have birds around to confuse the issue?"

All the judging books that I have read agree that you do not judge puppies on bird work, and yet I recently heard a judge say, "I had to place that

pup because he had three finds." His finds consisted of stumbling over three wet birds that happened to be in his path. Then he turned and grabbed each bird. Not even a flash point! The birds might just as well have been a biscuit as far as the pups was concerned. This kind of placement can only hurt the Brittany as a breed. There were other pups that hunted well in the back course, but were thoroughly confused by the hacking and urging of their handlers in the bird field. Birdfields are no good for puppies.

Others argue that the birds be spaced out on the back course. This was tried in one of our first trials with the result that the first braces of pups caught all of the birds that couldn't fly well and chased the flyers out of the country. The rest of the stake went birdless even though some real good pups ran the birdless course well.

We really confuse our judges when we plant birds for puppies and then tell the judges that bird work doesn't count. Are they not going to get the impression that all we want in our Brittanies is a meat dog?

In puppies are we looking for a potential top all age dog? If so, why not look for such things as Nose, Joy in Hunting, Intelligence, Style, Pace, Drive, and Bird Sense. All of these characteristics can be observed in a good pup running a birdless course. All the wild life in the field leaves behind effluvia to attract the nose of a good pup. Joy in hunting can be seen in the way he chases field birds, etc. Style, Pace and Drive he shows in his manner of moving over the ground. Intelligence shows in his handling—the way he moves from possible birdy cover to new

**Ahhh! Blessed Relief  
from Biting Insects!**



## Hilo Dog Spray

**KILLS and REPELS**

**Fleas, Lice, Ticks, Gnats,  
Flies, and Mosquitoes**

New, easy way to rid your dog of tormenting pests. Also stops itching and scratching, relieves summer eczema, and helps prevent tape worm. 12 oz. can \$1.69 at pet counters, or write:

**The Hilo Company**  
Bethpage, New York

cover shows his bird sense as well as intelligence.

So why confuse the judges with planted birds? Or confuse the pups by hacking then down, instead of allowing them to use their good bird sense.

Planted birds substitute luck for quality in our puppy stakes, and can only be detrimental to our favorite breed of hunting dogs in the future.

Luther Lawrence  
Lexington, Kentucky  
Kentucky Brittany Club.

• • •

PLAN NOW TO SEND YOUR DOG WITH A TRAINER FOR THE SUMMER SEASON.

We have used

## VITO

(Mfd. by Bower Products Inc.)

for over five years on  
our own Brittany Spaniels

**VITO is a safe and effective  
WORMER and CONDITIONER**

with minerals and vitamins  
necessary for better health,  
growth and offspring.

JUST MIX IT WITH THE FEED

*Try it once and you will  
always use it.*

2½ lb. Kennel Size ..\$6.00 P.P.  
10 oz. ....\$2.25 P.P.  
5 oz. ....\$1.25-P.P.

## Grousewood Kennels

Hunting Brittany Spaniels  
from champions

**BURT TUBBS . . JACK MINICH**  
(VITO Distributors)

Send money order or check to  
Burt Tubbs, Margaretville, N. Y.

Dear Editor:

The Northern California Brittany Club's, membership wished to extend their congratulations to the American Brittany Club, and the Oregon Brittany Club, for the excellent manner in which the National Pheasant Classic, fro 1961 was arranged for and carried out during the extent of the trial.

We also feel that the Field Trial Committee, is personally due great credit for their splendid work through out the entire casting of the trial and it's success.

Sincerely,  
Northern California  
Brittany Club, Inc.  
Wm. T. Brown,  
Secretary.

## Field Trialers

### Are You Interested In Owning A Dual Britt?

Let Kaymore show your dog this summer—4 Licensed Handlers at your service, Miss Maidza Van Deusen, Richard (Dick) Farnham (Kaymore's Mgr.), Dot and Phil Morehouse.

We have approximately 30 shows during the summer. All Shows come between the Spring and Fall Trials.

Write for our special rates on our New England Circuit. 9 shows in 11 days—all have been majors in the last three years.

Direct all correspondence to . . .

**KAYMORE**  
Salem Depot, N. H.

Shipping points . . .

Logan International Airport,  
Boston, Mass. (45 min. from Kaymore) or if shipping by rail . . .  
Lawrence, Mass. (15 min. from Kaymore).

## A SUGGESTED CHANGE IN THE FUTURITY STAKE

by *Dave Story*

The three stakes of the 1960 National Field Trial Championships of the American Brittany Club attracted a total of 168 entries. The actual running began early on the morning of November 26 and it required two days to run off the 45 dogs entered in the National Amateur Stake. This involved 23 heats of 45 minutes each, or 8½ hours running time in one day and 9 hours the following day.

The 13th Futurity Stake began on November 28 and required three full days to complete the entry of 76 dogs. This required 6½ hours of running time

on two days and 6 hours of running time on the third day.

The National Championship Stake had an entry of 47 dogs and, including call backs, required three full days of running. This meant 24 hour-long heats, or 3 days of eight hours running time each; plus call backs.

The award to the new National Champion and the announcement of the three other placements took place in the quickening dusk in front of the stables. Weary handlers paused in the process of feeding their dogs to applaud and to congratulate the winners. A tired horse stumbled on the way to his stall and straggler geese, dark silhouettes by this time passed overhead on the way to the lake. The 1960 Nationals were over. 168 entries, 60 hours of running time in 8 days of an average 7½ hours a day.

For the faithful few who were left to hold post-mortems, the following conclusions were inescapable:

1. The field trial committee had done a really excellent job under conditions which could best be described as "trying".
2. The weather, the gallery, and the social aspects of the trial were fine, BUT !!!
3. The trial had run too long.
4. Quail were scarce.
5. Asking two judges to oversee the running of 123 dogs over a five day period was too much.
6. In order to run off the large entry it was necessary to start very early in the morning and run late in the afternoon and the dogs who drew the early and late braces were at a definite disadvantage.
7. The horses had been ridden long and hard and were tired as was the stable boss who got up early and came home late each day.
8. The dogs who ran on the last day

---

### Ch. Bella-Gal's Bucky

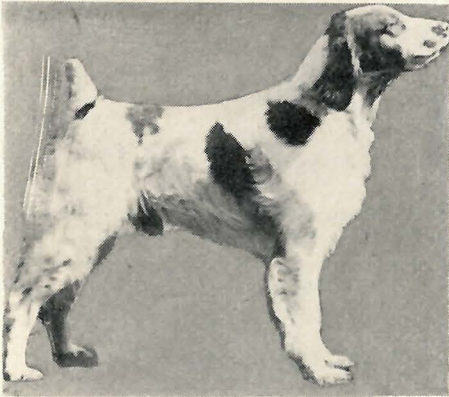

#### At Stud

Pups available, sired by Bucky, from bitches of excellent conformation and good bloodlines.

#### Mrs. Gladys Gilmartin

Owner and Breeder

787 W. 7th St.

Upland, California

---

of the trial were covering ground which had been over by dogs and horses for 7 days previously and the quail, what few there were, had pulled back into deeper cover.

9. Lack of time, especially in the Futurity, worked against having call backs.

In order to correct some of the correctable aspects of the trial the following plans are being instituted for the 1961 Nationals: time limits of 8:00 a.m. to 4:00 p.m. for each day running will be established; separate judges will be used for all three stakes, BUT !!!

It is expected that it will take 10 days to run this years trial. Horses will still be tired, quail will still be spooky and those few people who can afford to spend 10 days, to say nothing of travel time, at the trial will be very scarce.

---

## **.22 CALIBER BLANK REVOLVER**

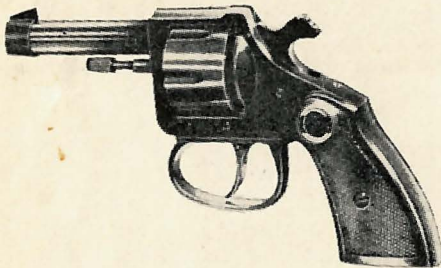

ONLY **\$895**

Uses any .22 caliber American blank ammunition. Holds 6 blanks. Single or double action. Will shoot only blanks. No permit needed. The ideal gun for dog training. Money back guarantee. Only \$8.95 P.P. Send check or money order to:

**Vasco Distributing Co.**

Dept. B.  
BOX 187

BEAVER FALLS, PA.

The entry in the Futurity shows unmistakable signs of increase for future years, as do all entries and this is a healthy sign for the club providing the procedure for handling the trial keeps pace with the large entry. Unless members discuss this problem in their regional fall meetings and come to the 1961 Nationals prepared to consider a solution for the 1962 Nationals, the problem could have some unfortunate consequences.

Some of the proposals discussed at last years Nationals were: raising the qualifications for entry in the National and Amateur Stakes, holding regional elimination trials to decide National entries, and separating the Futurity from the National and Amateur Stakes. The separation of the Futurity has much to recommend it. Assuming that the National or Amateur Stakes would be started on a Saturday and would require 5 or 6 days to complete, it would then be possible to begin the Futurity on the following Saturday on grounds not too far from the Nationals (Ardmore, Oklahoma has been suggested). This would allow for sufficient travel time and the Professionals would be gathered for the Nationals. The hospitality of the Crab Orchard would not be extended to its limits as it was last year. (This could, unless corrected, result in being denied use of the Crab Orchard grounds.)

If the Futurity was held separately the National could be held first and some Amateurs would be able to enter their dogs in both stakes without the wait in between. It would also allow the professionals to move to the Futurity

## **STUART BIRD RELEASERS**

**For Training Brittany Spaniels**

Send for folders and prices  
Battery and Manual Models

**STUART MFG. CO.**  
Farwell, Michigan



grounds in plenty of time to work the young dogs if they wished to do so. By holding the National first the Calcutta would be affected with a possible loss of money for the Club, but there some arguments against the Calcutta as well as for it.

For the reasons just mentioned the Futurity Chairman proposed to make the following recommendation at the 1961 Annual Meeting of the American Brittany Club: Due to the amount of time involved in the running of the Futurity and for other numerous reasons it is proposed that the 15th (1962) Futurity Stake be held at a time and place other than the Amateur and National Championship Stakes: said time to begin not later than 10 days following the completion of the Nationals and said place to be reasonably convenient to the site of the Nationals.

It is further resolved that the Officers of the American Brittany Club, together with the Futurity Chairman, be given the necessary authority to make the arrangements required by the proposed change in the running of the Futurity.

This resolution should be discussed on the local level and if improvements can be suggested they should be brought to the attention of the Futurity Chairman prior to the Annual Meeting. Directors should be instructed as to how to vote on this issue, but let this question, as all questions should be, answered solely on the basis of "What is best for the American Brittany Club."

Specializing in . . . .

## **PUPS, DERBIES and FUTURITIES**

**J. E. STENSLAND**

Box 96

**Carthage, South Dakota**

## **NEW ORAL AGENT SUPPRESSES HEAT IN FEMALE DOGS**

A new oral drug has been developed that will effectively suppress heat in the female dog without altering her ability to conceive and carry pups at a later time.

Prodox, a product of the Upjohn Company, has been 100% effective in preventing estrus in trials that lasted up to two years. When the medication is stopped the bitch will come into season normally, probably within a few months. However it is recommended that a six-month waiting period be observed before breeding the bitch.

Prodox acts best preventively, and so should be started 30 days before she comes into season, and can be given as long as one desires to prevent estrus. The dose is figured on body weight.

This may well prove a boon to the owners of trial or hunting bitches that come into "heat" during the trial or hunting season.

### **CORRECTION**

In the report in the last issue of THE AMERICAN BRITTANY on the Buckeye Brittany Club's Spring Trial, the second place dog in the Open All Age stake was erroneously reported.

Rendezvous Skipper is the correct second place dog. He is owned by L. D. LaFleur of Bloomington, Illinois, and was handled by Lee Holman.

**ANY GOOD PICTURES? WE NEED  
YOURS TOO!**

Central New England Brittany Club,  
officers for 1961:

President, Carlton P. Gardner,  
Chelmsford, Mass.

1st V. P., Raymond Saunders, Upton,  
Mass.

2nd V. P., Maidza Van Deusen, New  
York, N. Y.

3rd V. P., William Whiting, Sudbury,  
Mass.

Secretary-Treasurer, James M. Jen-  
kins, Hudson, Mass.

**WHEN ANSWERING ADS—SAY YOU  
SAW IT IN THE AMERICAN BRIT-  
TANY.**

---

## BELLOAKS DUAL CHAMPION FAMILY



**KING — HIGH — IBBY**

### **Dual Champion Belloaks King**

*Winner National Amateur 1959*

*1960 Sports Afield Team*

*April 18, 1954*

**At Stud \$150.00**

*Winner So. R. I. Pointer and Setter Open Shooting Dog Stake—Fall 1958*

*Second in 23 Entry Pointer and Setter Open Shooting Dog Stake—Fall 1958  
at Manchester, N. H.*

### **DAM — Dual Ch. Belloaks Iby**

*1958 Sports Afield Member*

*Winner Nutmeg Ladies Pointer and  
Setter Stake—Conn. 1959.*

### **SIRE — Dual Ch. Belloaks Highflyer**

*1956 Sports Afield Member*

*Sire — Dual Ch. Avono Hapte*

*Dam — Dual Ch. Buckeye de Klemanor*

FIFTEENTH ANNUAL  
BRITTANY SPANIEL FUTURITY

Nominations Completed between March 1 and May 1, 1961

12. DINGO' DINAH—Ch. Brit's Tic Toc Bobby—1/1/61—1 bitch; Howard Crippen, 2007 Linden Drive, Valparaisn, Indiana.  
(This nomination should have appeared in a previous listing).
42. PATSY OF LARUE—Flambear's Jet Bretagne—2/3/61—5 males, 4 bitches; Jay Holland, 1554 S. Rogers, Bartlesville, Oklahoma.
44. W. E. D'S PETITE CHERIE—Ch. Penny's Prince Robin—1/30/61—3 males, 1 bitch; W. E. Dycus, 3708 Cypress Drive, N. Kansas City, Mo.
46. SHAD'S TINKER BELL—Holly Haven Punch—1/9/61—3 males, 1 bitch; Steve Shadoian, 19423 Hanna, Detroit 3, Mich.  
(This nomination should have appeared in a previous listing.)
47. DINGO'S PEPI—Zorro II—2/9/61—7 males, 3 bitches; Bart Ferguson, 6221 Kingston Place, Knoxville 19, Tennessee.
49. BEAUCOUP'S TINY PRINCESS—Fld. Ch. Mark of Pasamonte—33/6/61—4 males, 3 bitches; Ray Bowman, 30 Harway Drive, Rochester 10, N. Y.
50. DU. CH. PACOLET'S CHEYENNE—Du. Ch. Albedo Valley Dingo—2/18/61—5 males; Nils Nielsen, Skyline Drive, Gainesville, Georgia.
51. FRECKLE'S CYN—Bonny Slip of Texas—2/24/61—1 bitch; Charles Ayres, 4647 Brighton Ave., San Diego 7, California.
52. SPARKLE DE MACEEDHAIDH—Tigre De Klemanor—3/2/61—1 male; Lelah Weik, 2106 Timberman Road, Hamilton, Ohio.
56. FERD'S KANKAN OF LEEWAY—Fld. Ch. Ferdinand of Leeway—2/20/61—3 males, 2 bitches; John Lee, 6850 E. 56th St., Indianapolis 26, Ind.
60. TRIUMPH'S GOLDEN FRECKLES — Fld. Ch. Prairie Rambler's Topper—3/20/61—1 male, 4 bitches; F. Beakey, 501 Noble, Perry, Oklahoma.
61. TOWSEY'S GEORGIE—Bill's Buddy Boy—3/10/61—3males, 3 bitches; Delmar Smith, Box 257, Edmund, Oklahoma.
63. ROYAL BRITTANA PRINCESS—Bill's Buddy Boy—3/17/61—6 males, 2 bitches; John Colwell, R.R. 2, Tonkawa, Oklahoma.
64. PINKEY LEE HENDRICKSON—Bill's Buddy Boy—3/12/61—4 males, 4 bitches; H. L. Hendrickson, 1012 S.W. 50th, Oklahoma City, Okla.
65. RAINBOW'S SACREMENTO DUCHESS—Edandot Buzzer—3/19/61—3 males, 4 bitches; Warren Eakins, 501 San Marco, Fairland, Claifornia.
66. SLATS OUI OUI—Edandot Buzzer—3/3/61—5 males, 4 bitches; J. H. Arbough, 427 N. Melrose, Casper, Wyoming.
67. TOWSEY'S LONE STAR—Nalt. Ch. Holliday Britt—3/7/61—2 mates, 3 bitches; L. L. Grossnickle, 508 Vermont Rd., Austine 2, Texas.
70. POULETTE OF RICHMONT—Samson of Richmont—3/10/61—3 males, 5 bitches; R. C. Busted, Box 508, Canyon, Texas.
71. McLAUGHLIN'S LINDY LOU—Say Hey Luke—3/9/61—2 males, 2 bitches; Frank Grice, 53 Riley Roda, Northboro, Mass.
74. BRITTCHESTER'S MISS WAY-KAN—Brittchester's Sneaky Pete—3/10/61—4 males, 6 bitches; Robert Burbank, Box 62, Chester, New Hampshire.

75. BRITTCHESTER'S KO-ED—Ch. Britchester's Ricochet—3/2/61—2 males, 6 bitches; Ruth Burbank, Box 62, Chester, New Hampshire.
76. JUDY D'OR—Fld. Ch. Jeffrey of Argard—3/5/61—3 males, 2 bitches; Leroy Magnuson, E. Country Club Rd., Salina, Kansas.
77. MIKE'S CINDY OF LARUE—Chips Beau Brummel—3/7/61—2 males, 3 bitches; Albert Vigt Jr., 2612 Cummings, Flint 3, Michigan.
79. PRINCESS OF SUNNY SLOPE—Du. Ch. Towsey—3/7/61—3 males, 4 bitches; Elizabeth Scherman, 9200 Renner, Lenexa, Kansas.
80. REED'S SKYLINE RUBY—Ch. Reed's Skyline Dan—3/23/61—6 males, 1 bitch; Harold Reed, Box 80, Medina, Kansas.
83. BELLOAKS NORA—Kaymore's Joe of Weymouth—3/17/61—2 males; Phil Morehouse, R.D. 1, Salem Depot, New Hampshire.
84. DU. CH. PENNY'S HAPPY PEPI—Fld. Ch. Benjji of LaRue—5/9/61—4 males, 6 bitches; Arthur Parker, 11625 Frost Rd., Freeland, Mich.
85. JUCHOIR'S SHADY LADY—Du. Ch. Pierrot De Fontaine Vallee—2/25/61—10 males, 2 bitches; Nicky Bissell, Sherwood, Oregon.
86. CH. WESTONIA'S PRIDE — Fld. Ch. Helgramite Shamandre — 3/24/61—1 male, 7 bitches; Wesley Wyman, Box 77, New Ipswich, New Hampshire.
90. MITCHELL'S GOLDIE—Sweet Rendezvous Elias—4/2/61—2 males, 3 bitches; Helen Mitchell, Mulkettown, Illinois.
91. MERRIE ANNIE DE BEAUCH—Fld. Ch. Mark of Passamonte—4/6/61—3 males, 3 bitches; Tom Passamonte, Pine Tavern Rd., Mount Morris, N. Y.
92. BELLE OF FIELDS—Nat. Ch. Holliday Britt—3/20/61—3 males, 1 bitch; Robert O'Conner, 5300 N.W. 45th, Oklahoma City 12, Okla.

## EDANDOT BUZZER

*Winner of the 12th American Brittany Club National Futurity*

**AT STUD to only a few selected bitches at present**



Not alone a top performer in the field, but Bred in the Purple

**Sire: Dual Ch. Avono Hapte**  
(Record Holder for siring Field Champions)

**Dam: Ch. Edandot Nanette**  
(Dam of three champions and herself placed 7 times at field trials)

**Jerome N. Halle, owner**  
435 Hanna Building  
Cleveland 15, Ohio

**Delmar Smith, handler**  
RFD 3, Box 149  
Edmond, Oklahoma.

95. CH. WARRIOR'S WENDY DE TRIUMPH—Nat. Ch. Holliday Britt—3/18/61—4 males, 2 bitches; Clarence Goering, Box 155, Newton, Kansas.
96. CH. MITZIE D'OR—Du. Ch. Dingo's Little Mike—3/23/61—3 males, 4 bitches; Clarence Goering, Box 155, Newton, Kansas.
99. CINDY DE VIRWILL—Bert of Edough—3/13/61—6 males, 1 bitch; William Harbaugh, R.D. 32, Crestline, Ohio.
101. VICKKI OF LARUE—Chouder of Soo Lane—2/19/61—2 males, 2 bitches; Bill Kull, 202 Dewey Ave., Goshen, Indiana.
103. CH. UNO CHARLIE'S JUNE TRIUMPH—Du. Ch. Towsey—4/19/61—2 males, 2 bitches; E. C. Kruger, Box 422, Fairbury, Nebraska.
104. LITTLE SANDY PRAIRIE—Ral-Mar's Chips — 4/5/61—5 bitches; Ralph Tharp, Box 236, Fairbury, Nebraska.
109. BELLE RINGER — Tearaway Broccho—4/18/61—5 males, 1 bitch; A. B. Kores, 105 N. Lincoln Ave., Beaver Dam, Wisconsin.
111. PACOLET PEACHES—Uno's Rex of Paradise—3/26/61—7 males, 6 bitches; Thomas Knowlson Jr., Box 181, Venetia, Pennsylvania.
112. JACKQUELYN OF SOO LANE—Bing de Poka—3/27/61—4 males, 1 bitch; Elmer Stensland, 1010 N. Minnesota Ave., Sioux Falls, S. D.
118. GI GI OF LARUE—Fld. Ch. Benjji of LaRue—3/14/61—3 males, 3 bitches; Carlton Plyler, Hoxie Star Rt., Cadillac, Michigan.
119. PHOEBE OF LARUE — Jay's Pierre D'Valle—4/1/61—6 males, 2 bitches; Carlton Plyler, Hoxie Star Rt., Cadillac, Michigan.
120. MADEMOISELLE LA FATIMA—Samson of Richmond—4/2/61—2 males, 2 bitches; George Scott, 1709 N. Russell, Pampa, Texas.
122. EPPERSON'S CORKSCREW—Nat. Ch. Holliday Britt—3/28/61—3 males, 5 bitches; E. B. Epperson, R.R. 1, Stillwater, Oklahoma.
135. PA'TRIDGE OF GAYTERRY — Helgramite Chevalier Jacques—4/11/61—2 males, 5 bitches; Thomas Gately, Box 236, Wilton, Conn.
139. TOPSEE OF ST. LUNAIRE—Ch. Jan's Britt—4/15/61—3 males, 1 bitch; Russell Samuels, 406 W. Third, Niles, Ohio.

FAILED TO WHELP—3, 36, 45, 53, 62, 72, 78, 82, 88, 93, 94, 97, 110, 113.

DEAD LITTER—54, 69.

First Nominations—168.

Failed To Whelp or Dead Litter—26.

Largest Litter—13.

Total Number of Puppies Enrolled—449—237 males, 212 bitches.

Average Size of Litter—6.4.

A breakdown on enrollment by regional club is not available at this time.

Respectfully submitted,  
DAVID B. STORY, Chairman.

## BELLOAKS KENNELS

In an earlier issue of *THE AMERICAN BRITTANY*, the Leeway Kennels were spotlighted. Now we turn the same spotlight on the Belloaks Kennels, and hope that in future issues, we will be able to feature an article about another of the outstanding Brittany Kennels in America.

The Belloaks Kennels, owned by Jim and Marcelle Bell, acquired their first Brittany, Sue of Loufel from Lou Ufford in the Fall of 1944.

At that time Jim was a Captain in Uncle Sam's Army, stationed at Tallahassee, Florida. Jim sent Sue to Tommy Cox in Indiana where she was assigned the role of brood bitch.

Each year Belloak's starts the names of their pups with a different letter, running in alphabetical order, making it easy to figure the age of the pups. The first letter used was "D", since Jim had previously used "A", "B", and "C" for his pointers. These "D" pups never made the field trial circuit, but the "E" pups did and both Elmos and Ezra were run in the National Puppy Stake in New Jersey in 1949. Elmos placed and was later sold. Ezra, however, went on to make a name for himself under the Belloak banner.

Belloaks first futurity entries were in 1949 and can be found in the September "The Brittany Field and Bench". They did not run in the Futurity. Belloak's Tommie, who was listed at the same time was later sold, and as far as is known is still alive in Conn. In the same issue two Belloaks pups are shown placing in trials—Cheri of White Hub (Dam of Belloaks Iby) and Belloaks Mike.

1953 was a high point in the chronicle of Belloaks. Belloaks Ginger, handled by Marcelle Bell won the National Amateur Shooting Dog. This very fine dog was deprived of an opportunity for many further glories when she died following a snake bite. It was in her memory that the Bells inaugurated The Belloaks Ginger Memorial Trophy. This very well known and respected trophy is offered each year

at the National Trials to the best dog handled by a woman.

Marcelle came back in 1959 to again win the National Amateur All Age Stake, this time with Dual Champion Belloaks King.

Belloaks has been a consistent supporter of the dual dog. As the ultimate proof of their steadfastness to this ideal, we have only to look to the Belloaks Dual Family — probably the only "Family" of Dual Champions to be in active competition at the same time; Dual Champion Belloaks Highflyer (sire), Dual Champion Belloaks Iby (dam), and Dual Champion Belloaks King (son).

These three have also been named on the Henry P. Davis' Sports Afield, "All America Sporting Dogs Teams".

Dual Champion Belloaks Iby is the only female to date, to be listed in the top ten all time winners. At this writing she has 41 All Age placements in Brittany Stakes and a first place in the Nutmeg Ladies Pointer and Setter Stake, the first Brittany to win this stake.

Dual Champion Belloaks King in addition to the honors all ready mentioned has further distinguished himself with a first place in the Southern Rhode Island Field Trial—Shooting Dog Stake Mixed Trial, and a second place in the Bird Dog Association of New Hampshire with 23 dogs in the stake.

Quoting from the write-up of this trial, "Invading Brittanies have again scored heavily in pointer and setter trials."

These placements mean considerably more when we realize that this was done in the East where not too many Brittanies are run or even given a passing glance in pointer and setter trials.

We of the American Brittany Club, will do well to seek the council of these and other kennel owners and breeders that have long and steadily kept the best interests of the breed and the organization in the forefront of their thinking and actions.

## WHO'S WHERE WITH WHAT IN BRITTANIES

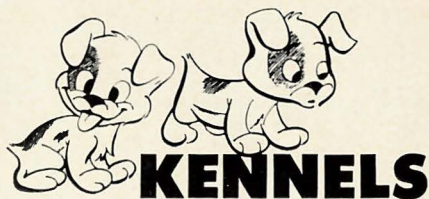

### **Brieagle Kennel**

Gordon Stymus  
R.D. 2, Albion, New York  
Ph. Barre Center LT 9-9870

### **Brittchester Kennels**

Bob and Ruth Burbank  
Chester, New Hampshire  
Ph. Tulip 7-3882

### **Caprack Kennels**

Elizabeth and Charlie C. Thompson  
Box 644  
Dumas, Texas

### **DeKlemanor Kennels**

Roy H. Noggle  
Box 67  
Spring Valley, Ohio  
Phone UN 2-7581

### **Edandot Kennels**

Edward M. Borger  
Route 2, Polk, Pa.  
Ph. Franklin, Idlewood 7-2745

### **Flack's Tip Top Kennels and Pheasant Clubs**

Boarding and Training  
Elmer M. Flack  
Gordon E. Flack  
Arbuckle Californai  
Ph. Greenfield 6-2490

### **Flambeau Kennels**

Howard K. Busby  
Greenwood County  
Lamont, Kansas, Ph. 7

### **Fredan Kennels**

Fred and Ann White  
301 N. Second St.,  
Chillicothe, Illinois, Ph. BR 4-3683

### **Goering Kennels**

Clarence J. Goering  
P.O. Box 155  
Newton, Kansas

### **Green Acres Farm Kennels and Controlled Shooting Area**

RFD 2, Hoyt, Kansas  
Mgr.: John A. Costelow  
Supervisor: Loyd DeMoney  
Bird Dogs Boarded  
Ph. 3-6598

### **Hels Oklahoma Kennels**

M. F. Guest  
614 North Dixie  
Hollis, Oklahoma  
Ph. MU 8-2737

### **Holley Haven Kennels**

Henry A. Holleyoak  
2344 Hannan Rd.,  
Wayne, Michigan  
Ph. Parkway 1-4001

### **Juchoir Brittanies**

Nicky and Betty Bissell  
Rt. 3, Box 14E  
Sherwood, Oregon  
Ph. Jackson 7-8172

### **Kaymore Kennels**

Phil and Dot Morehouse  
R.R. 1, Salem Depot, New Hampshire  
Puppies by appointment  
7 Dual Champions at Stud

### **Kelley's Kennel**

Raymond J. Kelley, Owner  
Huntley, Illinois  
Ph. Huntley 3691

### **Leeway Kennels**

John W. Lee  
6850 E. 56th St.,  
Indianapolis, Indiana  
Ph. Liberty 6-2628

### **Little Brook Kennels**

Willa and Thad Cwik  
Flemington, N. J.  
Ph. ST 2-2590

### **Mell's Brittany Kennels**

Pups and Started Dogs  
T. L. Mell  
Kaneville, Illinois  
Ph. Kaneville 4761

### **Passamonte's Kennels**

Thomas Passamonte  
Pine Tavern Road  
Mt. Morris, New York

**LaRue Kennels**

Carlton P. (Jack) Plyler  
 Hoxie Star Route  
 Cadillac, Michigan  
 Ph. Prospect 5-5034

**Sooner Brittany Kennels**

Puppies from selected breeding  
 South of City on Hardy Springs Road  
 P. O. Box 627  
 McAlaster, Oklahoma  
 Ph. GA 3-1569

**Sportsman's Kennels**

Ray C. Lawrence  
 Louisburg, Kansas  
 Ph. 501616

**Sunny Britt Kennels**

Richard L. Graves  
 Arkansas City, Kansas  
 Robert E. Rouse  
 125 Parkview  
 Ponca City, Oklahoma

**Tuxedo Kennels**

W. K. Stringer  
 Box 222  
 Atlanta 1, Georgia  
 Phone DR 3-0092

**Way-Kan Kennels**

Gerald Price  
 R.R. 2,  
 Concordia, Kansas, Ph. 26-J-4

**Westonia Kennels**

Wes and Toni Wyman  
 Box 77  
 New Ipswich, N. H.  
 Ph. Greenville 422  
 Puppies by Appointment

• • •

**DOGS AT STUD****Du. Ch. Saxon of Fredan**

Owner: F. Z. White, M.D.  
 301 N. Second St.,  
 Chillicothe, Illinois

**Dual Ch. Towsey**

Owner: J. T. Cahill  
 Agent: Ray C. Lawrence  
 Louisburg, Kansas

**Dual Ch. Pacolet Whist**

Owner: William Davis  
 Agent: Kaymore Kennels  
 R. R. 1, Salem Depot,  
 New Hampshire

**Dual Ch. Tigre de Klemantor**

Lessee: Roy H. Noggle  
 Box 67  
 Spring Valley, Ohio  
 Stud Fee \$100.00

**Dual Ch. Tex of Richmont**

Owner: Kaymore Kennels  
 R.R. 1, Salem Depot  
 New Hampshire

**Dual Ch. Doctor Joe of Kaymore**

Owner: Kaymore Kennels  
 R. R. 1, Salem Depot,  
 New Hampshire

**Du. Ch. Paul's White Flash**

Owner: Dr. J. M. Sullivan  
 760 Alvarado Rd.,  
 Berkeley, California

**Du. Ch. Jig de Kaymore**

Owner: Alfred C. Weigel  
 Agent: Howard K. Busby  
 Flambeau Kennels  
 Lamont, Kansas, Ph. 7

**F. T. Ch. Britt de Fontaine Valle**

Owner: Herbert Farnsworth  
 Agent: Kaymore Kennels  
 R. R. 1, Salem Depot. N. H.

**F. T. Ch. Ferdinand of Leeway**

Owner: John W. Lee  
 6850 E. 56th St.,  
 Indianapolis, Indiana

**F. T. Ch. Mark of Passamonte**

Owner: Thomas Passamonte  
 Pine Tavern Road  
 Mt. Morris, New York

**F. T. Ch. Uno's Rex of Paradise**

Owner: Jack Secor  
 1249 Grant St.,  
 Niles, Michigan

**F. T. Ch. Rendezvous Elias**

Owner: H. P. Clements  
 33 S. Clark St.,  
 Chicago, Illinois

**F. T. Ch. Yankee Boy's Tommy**

Owner: John Costelow  
 Agent: Loyd DeMoney  
 Green Acres Farm Kennels  
 RFD 2, Hoyt, Kansas



## DOGS AT STUD

### **Dual Ch. Pacolet's Sam**

Owner: Perry Mobley  
Agent: Jane Thompson  
P. O. Box 275  
Novi, Michigan

### **Ch. Kaymore's Connecticut Yankee**

Agent: Kaymore Kennels  
R.R. 1, Salem Depot  
New Hampshire  
Stud Fee \$100.00

### **Ch. Triumph Allamuchy Mike**

Owner: Paul L. Bone  
917 S. Fifth St.  
Princeton, Ill.

### **F. T. Ch. Benjji of LaRue**

Owner: Carlton P. (Jack) Plyler  
Hoxie Star Route  
Cadillac, Michigan

### **F. T. Ch. Jeff of Minnehaha**

Owner: Richard L. Culbert  
Agent: Ralph Hesseltine  
Overbrook, Kansas

### **Fld. Ch. Zorro II**

Owner: Earl Chappell  
816 N. Center St.  
Northville, Michigan.

### **Ch. Bella-Gal's Bucky**

Owner: Mrs. Gladys Gilmartin  
787 W. 7th St.,  
Upland, California  
Ph. Yukon 2-3343

### **Ch. Detective Neal of Kaymore**

Owner: Herbert Farnsworth  
Agent: Kaymore Kennels  
R. R. 1, Salem Depot, N. H.

## TRAINERS & HANDLERS



### **Nicky Bissell**

Field Trial and Gun Dogs  
Licensed Show Handler  
Rte. 3, Box 14E  
Sherwood, Oregon

### **Harvey A. Butler, Jr.**

Field Trial and Gun Dogs  
Box 247  
Allen, Oklahoma  
Ph. UL 7-2594

### **Lee Hoiman**

Field trial dogs trained & campaigned  
Whittington, Illinois  
Ph. Ewing, Ill., NA 9-2495

### **John T. Holmes**

Championship Breeder  
and Gun Dog Trainer  
1419 N. Scenic Drive  
Muskegon, Michigan  
Ph. Sherwood 4-0125

### **Bill Kull**

Field Trial and Gun Dogs  
202 Dewey Avenue  
Goshen, Indiana  
Ph. KE 3-5715

### **Ray C. Lawrence**

Field Trial and Gun Dogs  
Louisburg, Kansas  
Ph. 501616

### **Phil and Dot Morehouse**

Members Professional Handlers Assn.  
Field and bench training and handling  
R.R. 1, Salem Depot, New Hampshire

### **Carlton P. (Jack) Plyler**

Field Trial and Gun Dogs  
Hoxey Star Route  
Cadillac, Michigan  
Ph. Prospect 5-5034

### **Delmar Smith**

Field Trial and Gun Dogs  
R.F.D. 3, Box 257  
Edmond, Oklahoma  
Ph. Oklahoma City, Vi 2-9926

### **Maidza Van Deusen**

A.K.C. Licensed Professional Handler  
Teed's Farm, Roxbury, Connecticut  
Ph. New Milford, Elgin 4-7510

### **Wes Wyman**

Field Trial and Gun Dogs  
Jeanne Millette  
Licensed Show Handler  
Box 77  
New Ipswich, N. H.

### **John and Jane Thompson**

Field trial dogs trained & campaigned  
P.O. Box 275  
Novi, Michigan

## Classified:

FOR SALE—Two year old male—orange and white—Dual prospect with placements bench and field. Should be campaigned. With professional handler now. Must cut down. Reply to Dept. 100, Box 227, Chillicothe, Ill.

**THERE IS A TURN OVER! Send us a picture of your winning dog so that we may have a cut made for the files and run his picture with that next good win.**

FOR SALE — Limited number of beautifully colored imported French prints by famous Brittany artist Riab. Single head study with Woodcock—\$4.50; Montage of several Brittannies—\$4.00.

THE AMERICAN BRITTANY  
Box 227  
Chillicothe, Illinois.

WANTED—Tex of Richmond ex Ruby of Edough bitch for brood bitch to a good home and best of care. All information to Jack Burres, 9317 Monogram St., Sepulveda, California.

FOR SALE—Futurity pups, whelped April 18; 5 males, 1 female; sire—Tearaway Broccho, two first in derby, one first in puppy, 17 placements; dam—Belle Ringer, two placements all age; \$50.00 each.

FOR SALE—Tearaway Broccho, just turned two, 17 placements in puppy and derby trials; was with Jack Plyler who can be contacted for references. \$500.00. A. B. Kores, 105 N. Lincoln Avenue, Beaver Dam, Wisconsin.

---

## RJBONS & ROSETTES TROPHIES

The Sommer Badge Mfg. Co.

71 Liberty St. Newark 2, N. J.

Samples and Catalogue on Request

Est. 1880

---

AVAILABLE—from ABC Secretary, copies of the A.K.C. "Red Book" Field Trial Rules at 15c to cover cost of book and mailing. Also copies of the Standards, and Field Trial Rules as applicable to the Brittany at no charge to Club Secretaries and Trial and Bench Chairmen.

AVAILABLE—to club Secretaries—breeders, handlers, etc., the Brochure on The American Brittany Club, its activities, purposes, membership, and THE AMERICAN BRITTANY. One of these given to a prospective member client or customer will say what you will spend hours explaining. 25 Brochures for \$1.00 (to cover cost of handling and postage) from the ABC Secretary's Office, Box 227, Chillicothe, Illinois.

---

## Advertising Rates

THE AMERICAN BRITTANY

Effective Jan. 1, 1960

Inside Covers ..... \$75.00  
(Front or Back)  
Full Page ..... 50.00  
½ Page ..... 25.00  
¼ Page ..... 15.00  
⅛ Page ..... 8.00  
4 insertions charged as for 3 months.

Listings per year ..... 15.00

Classified per word ..... 25c  
Minimum 14 words per insertion

Yearly and other special rates can be arranged.

20% discount offered to all members of The American Brittany Club and to all Regional Brittany Clubs.

Address correspondence to:

JACK SECOR  
1249 Grant St.  
Niles, Michigan

## AMERICAN BRITTANY CLUB

### 1961 Fall Field Trial Schedule (tentative)

| Date                               | East Coast          | Central               | Midwest       | West Coast    |
|------------------------------------|---------------------|-----------------------|---------------|---------------|
| Sept. 9-10                         | Hudson Valley       |                       |               | Washington    |
| Sept. 16-17                        | Upper N. Y.         | Badger                |               | Oregon        |
| Sept. 22-23-24                     |                     | Buckeye               |               |               |
| Sept. 23-24                        | Central New England |                       | Minnesota     | N. California |
| Sept. 29-30 and<br>Oct. 1          | S. New England      | Pennsylvania          | Ringneck      | Golden Empire |
| Oct. 6-7-8                         |                     | Michigan              |               |               |
| Oct. 7-8                           | Maryland            |                       | Skyline       | California    |
| <b>Oct. 12 thru<br/>completion</b> |                     | <b>Grouse Classic</b> |               |               |
| Oct. 14-15                         | New Jersey          | Mich-Sag.             | Nebraska      |               |
| Oct. 20-21-22                      |                     | Ohio                  |               |               |
| Oct. 21-22                         | Susquehanna         |                       | Midwest       |               |
| Oct. 27-28-29                      |                     | Illinois              |               |               |
| Oct. 28-29                         |                     |                       | Missouri      |               |
| Nov. 3-4-5                         |                     | Hoosier               |               |               |
| Nov. 4-5                           |                     |                       | No. Oklahoma  |               |
| Nov. 10-11-12                      |                     | Kentucky              |               |               |
| Nov. 11-12                         |                     |                       | Sooner        |               |
| Nov. 17-18-19                      |                     | Greater St. Louis     |               |               |
| Nov. 18-19                         |                     |                       | Southern Kan. |               |
| 1962<br>Jan. 26-27-28              | Southeastern        |                       |               |               |

**If there are any changes or corrections, correspond with your Regional Trial Chairmen (See page 1)**

# LEE HOLMAN & SON

WHITTINGTON, ILLINOIS

Can always contact you with choice stud service. Booking dogs for spring training. Tennessee, summer training, Canada, July and August. Satisfaction is our aim. Often good pups or young dogs are available.

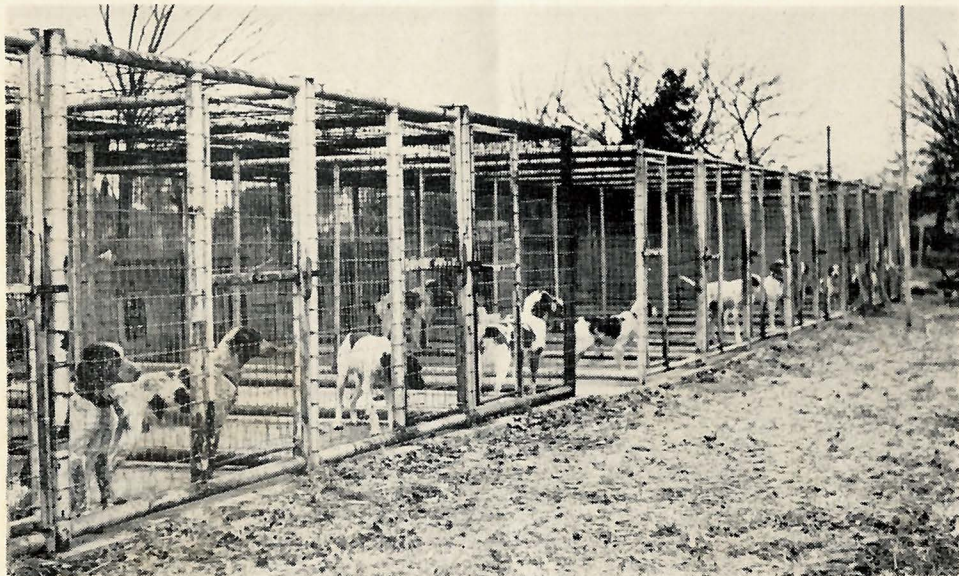

*WE, THE OWNERS of these fine young dogs, are proud to have them with Lee Holman.*

|                                   |  |
|-----------------------------------|--|
| <b>Cannonball of Leeway</b> ..... | <i>John and Ruth Lee, Indianapolis, Ind.</i> |
| <b>Tex's Little Luke</b> .....    | <i>Pete Seger, Sharpsville, Penn.</i>        |
| <b>Lady's Hasty Nell</b> .....    | <i>Bill Hughes, Flint, Mich.</i>             |
| <b>Ann's Yankee Zipper</b> .....  | <i>Ann White, Chillicothe, Ill.</i>          |
| <b>Northland's Doc</b> .....      | <i>Homer Collins, Duluth, Minn.</i>          |
| <b>Fredan's Buddy</b> .....       | <i>Fred White, Chillicothe, Ill.</i>         |
| <b>Pinoak Punch</b> .....         | <i>Dave Olund, Skokie, Ill.</i>              |



*AND . . . those regular campaigners . . .*

**Dual Ch. Dingo's Little Mike**  
*George Wilson, Flint, Mich.*

**Fld. Ch. Rendezvous Elias (Peter)**  
*Howard Clements, Chicago, Ill.*

**Fld. Ch. Pinoak Guy**  
*Dave Olund, Skokie, Ill.*

**Fld. Ch. Rendezvous Skipper**  
*L. D. LaFleur, Bloomingdale, Ill.*